

# ERRATUM and PROGRAM CHANGES

## Session Title and Time

- page 66** New Developments in Consumer Anticipation Surveys  
Thursday, 8:30 a.m.

This session is erroneously listed in the Program at the Sheraton Park. **It is being held in the Shoreham Hotel, Empire Room.**

- page 46** Local Social Urban Information Systems  
Wednesday, 10:30 a.m.

SANFORD S. ACKERMAN, Touche, Ross, Bailey & Smart, replaces James Wiley

- page 131** Association of Students of Soviet-Type Economies—Luncheon  
Saturday, 12:30 p.m.

This session has been CANCELED.



**JOINT PROGRAM**  
**ANNUAL MEETINGS**  
**ALLIED SOCIAL SCIENCE ASSOCIATIONS**

**American Economic Association**

**American Farm Economic Association**

**American Finance Association**

**American Marketing Association**

**American Statistical Association**

**Biometric Society, Eastern and Western North American Regions**

**Catholic Economic Association**

**Econometric Society**

**Industrial Relations Research Association**

**Institute of Mathematical Statistics**

*With Sessions Sponsored by:*

**American Real Estate and Urban Economics Association**

**Association for Comparative Economics**

**Association for Education in International Business**

**Association for Evolutionary Economics**

**Omicron Delta Epsilon**

**DECEMBER 26-30, 1967**

**Sheraton Park Hotel**

**Shoreham Hotel**

**Statler Hilton Hotel**

**Washington Hilton Hotel**

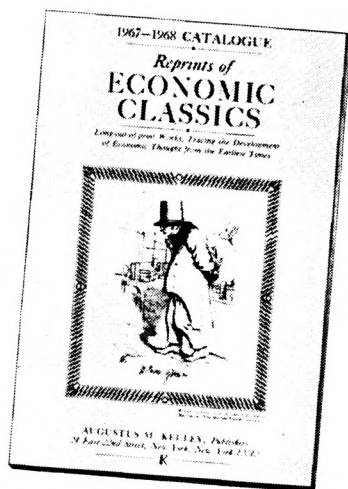

**if you have not yet received  
your copy of this 1968  
catalogue, listing over  
700 hard-to-find titles in  
the classics of economics  
and the social sciences,  
pick one up at  
booth 22**

*and say hello to mr. kelley*



**AUGUSTUS M. KELLEY, Publishers**  
*24 East 22nd Street, New York, New York 10010*

	<b>Page</b>
<b>General Information</b> .....	<b>5</b>
<b>Restaurant Guide</b> .....	<b>13</b>
<b>Summaries of Joint Program</b>	
<b>Societies' Business Meetings</b> .....	<b>21</b>
<b>Fee and Social Events</b> .....	<b>23</b>
<b>Technical Sessions</b> .....	<b>25</b>
<b>General Program Schedule</b>	
<b>Tuesday</b> .....	<b>42</b>
<b>Wednesday</b> .....	<b>43</b>
<b>Thursday</b> .....	<b>65</b>
<b>Friday</b> .....	<b>95</b>
<b>Saturday</b> .....	<b>125</b>
<b>Convention Chairmen of Participating Associations</b> .....	<b>147</b>
<b>Joint Local Arrangements Committee</b> .....	<b>147</b>
<b>Association Officers and Program Committees</b> .....	<b>153</b>
<b>List of Exhibitors</b> .....	<b>157</b>
<b>List of Advertisers</b> .....	<b>158</b>
<b>Index of Participants</b> .....	<b>172</b>
<b>Hotel Floor Plans</b> .....	<b>184-191</b>

**ASSOCIATIONS AND HEADQUARTERS**

<u>Abbreviation</u>	<u>Association</u>	<u>Headquarters</u>
<b>ACE</b>	Association for Comparative Economics	Sheraton Park
<b>AEA</b>	American Economic Association	Sheraton Park
<b>AEIB</b>	Association for Education in International Business	Sheraton Park
<b>AFA</b>	American Finance Association	Sheraton Park
<b>AFEA</b>	American Farm Economic Association	Sheraton Park
<b>AFEE</b>	Association for Evolutionary Economics	Sheraton Park
<b>AMA</b>	American Marketing Association	Washington Hilton
<b>AREUEA</b>	American Real Estate and Urban Economics Association	Sheraton Park
<b>ASA</b>	American Statistical Association	Shoreham
<b>CEA</b>	Catholic Economic Association	Sheraton Park
<b>ENAR</b>	Biometric Society, Eastern North American Region	Shoreham
<b>ES</b>	Econometric Society	Sheraton Park
<b>IMS</b>	Institute of Mathematical Statistics	Shoreham
<b>IRRA</b>	Industrial Relations Research Association	Statler Hilton
<b>ODE</b>	Omicron Delta Epsilon	Sheraton Park
<b>WNAR</b>	Biometric Society, Western North American Region	Shoreham
<b>ASSA</b>	Allied Social Science Associations	



*visit booth 12 at the shoreham*

**MULTICHANNEL TIME SERIES ANALYSIS**

**with digital computer programs**

Enders A. Robinson, NASA. Just published. 300 pp. \$11.75

**INTRODUCTION TO BUSINESS STATISTICS**

G. Hadley. March 1968. ca. 450 pp. \$10.50 (est.)

**SPECTRUM ANALYSIS AND ITS APPLICATIONS**

Gwilym M. Jenkins, University of Lancaster, and Donald B. Watts, University of Wisconsin. April 1968. ca. 350 pp. \$13.50 (est.)

**TIME SERIES ANALYSIS PAPERS**

Emanuel Parzen, Stanford University. Just published. 580 pp. Paper. \$8.50

**INTRODUCTION TO OPERATIONS RESEARCH**

Frederick S. Hillier and Gerald J. Lieberman, Stanford University. Just published. 650 pp. \$12.50

**INTRODUCTION TO PROBABILITY  
AND STATISTICAL DECISION THEORY**

G. Hadley. 1967. 590 pp. \$10.75

**STATIONARY RANDOM PROCESSES**

Y. A. Rozanov, Steklov Mathematical Institute, Moscow. Trans. by Amiel Feinstein. 1967. 216 pp. \$10.95

**MATHEMATICAL FOUNDATIONS  
OF THE CALCULUS OF PROBABILITY**

Jacques Neveu, University of Paris. Trans. by Amiel Feinstein. 1965. 240 pp. \$9.95

**BASIC CONCEPTS OF PROBABILITY AND STATISTICS**

J. L. Hodges, Jr., and E. L. Lehmann, University of California, Berkeley. 1964. 375 pp. \$7.50

**ELEMENTS OF FINITE PROBABILITY**

J. L. Hodges, Jr., and E. L. Lehmann, University of California, Berkeley. 1965. 236 pp. \$5.25

**STOCHASTIC PROCESSES**

Emanuel Parzen, Stanford University. 1962. 335 pp. \$10.95

*books from holden-day • san francisco*

## GENERAL INFORMATION

All sessions and activities appear in the general program schedule chronologically by day and time, and alphabetically by sponsoring associations. There are separate summary listings for (1) societies' business meetings, (2) fee and social events and (3) technical sessions. These summaries are also arranged chronologically by day and time. Where a session is sponsored jointly by two or more associations, the primary sponsor is listed first. (See list entitled "Associations and Headquarters" for initials of societies' names used throughout this Program.) Events are scheduled at four headquarters hotels: Sheraton Park, Shoreham, Statler Hilton and Washington Hilton. For locations of the hotels, see street map on inside front cover. For locations of meeting rooms, see the floor plans of each hotel. At the end of this book is the alphabetical listing of all participants shown in the Program, with the page numbers on which their names appear.

### REGISTRATION

All persons attending the meetings are required to register. The registration fee of \$3.00 entitles registrants to admission to all meetings (except fee and invitation events) sponsored by the participating associations. Registration may be completed at the registration desks located in the Shoreham, Sheraton Park, Statler Hilton, and Washington Hilton hotels. Special registration desks are provided for those who registered in advance by mail.

The registration desks will be open at the following hours:

#### Shoreham

Tuesday	December 26	1 p.m.—9 p.m.
Wednesday	December 27	8 a.m.—8 p.m.
Thursday	December 28	8 a.m.—4 p.m.
Friday	December 29	8 a.m.—4 p.m.

#### Sheraton Park

Wednesday	December 27	1 p.m.—9 p.m.
Thursday	December 28	8 a.m.—8 p.m.
Friday	December 29	8 a.m.—4 p.m.

#### Statler Hilton

Wednesday	December 27	3 p.m.—9 p.m.
Thursday	December 28	8 a.m.—5 p.m.
Friday	December 29	8 a.m.—

12:30 p.m.

#### Washington Hilton

Tuesday	December 26	1 p.m.—8 p.m.
Wednesday	December 27	8 a.m.—4 p.m.
Thursday	December 28	8 a.m.—4 p.m.
Friday	December 29	8 a.m.—12 noon

# What's happening in economics at HEATH?



A dynamic, new publication program is under way!

The impact of current scientific progress on our society has emphasized the practical importance of education in a complex, changing world. Investment in education is essential to modern economic growth. And an understanding of today's economy — in which he is the human capital — is equally essential for the modern student-citizen.

To familiarize the college student with the vital economic issues of our time, HEATH has recently published the *STUDIES IN ECONOMICS* series, edited by David E. Novack of Vassar College.

Now, another outstanding economics project is under way at HEATH. The new project, *MONOGRAPHS IN ECONOMICS* — a broad-ranging series of short texts designed for the college undergraduate — will consist of original monographs written by distinguished specialists in the field. Editing the new series will be Daniel R. Fusfeld, Professor of Economics at the University of Michigan and Advisory Editor in Economics for HEATH. Inquiries regarding manuscript submissions may be addressed to Professor Fusfeld either at the University of Michigan or c/o D. C. Heath and Company, College Department, 285 Columbus Avenue, Boston, Mass. 02116.

*For further information on the new HEATH program in economics, visit us at **Booth 35**.*

**COLLEGE DEPARTMENT**

**D. C. HEATH AND COMPANY**

**A DIVISION OF RAYTHEON EDUCATION COMPANY**



## INFORMATION AND MESSAGE CENTERS

Information and message centers will be located at the Sheraton Park, Shoreham and Washington Hilton Hotels in the area adjoining the registration desks. The information center at the Statler Hilton Hotel will operate in conjunction with the registration desk. There will be telephone message centers for receiving both local and long distance phone calls. A direct phone line will operate between the Sheraton Park and Shoreham.

Each information center will maintain a locator file to assist registrants in locating colleagues at the convention. The message centers, operated through the courtesy of American Airlines, will accept and hold messages for registrants.

General information on the convention and on Washington, D.C. may be obtained at the information centers which will be open at the following times:

### Shoreham

Tuesday	1 p.m.—9 p.m.
Wednesday	8 a.m.—6 p.m.
Thursday	8 a.m.—6 p.m.
Friday	8 a.m.—6 p.m.
Saturday	8 a.m.—12 noon

### Sheraton Park

Wednesday	8 a.m.—9 p.m.
Thursday	8 a.m.—9 p.m.
Friday	8 a.m.—9 p.m.
Saturday	8 a.m.—2 p.m.

### Washington Hilton

Tuesday	1 p.m.—8 p.m.
Wednesday	8 a.m.—4 p.m.
Thursday	8 a.m.—4 p.m.
Friday	8 a.m.—12 noon

## EMPLOYMENT REGISTER

Professional placement service will be available to members of the Allied Social Science Associations during the convention. This service will be provided by the United States Employment Service.

Placement service will be available in two locations:

- (1) Exhibit Hall Number 2 in the Sheraton Park, and
- (2) Clubrooms A, B, and C in the Shoreham

These centers will be open at the times listed below:

Tuesday	1 p.m.—7 p.m.
Wednesday	8 a.m.—6 p.m.
Thursday	8 a.m.—6 p.m.
Friday	8 a.m.—6 p.m.
Saturday	8 a.m.—1 p.m.

Employers and applicants should report as soon as possible to the reception desk in the placement center. Application and order forms will be supplied to those who did not file prior to the conference.

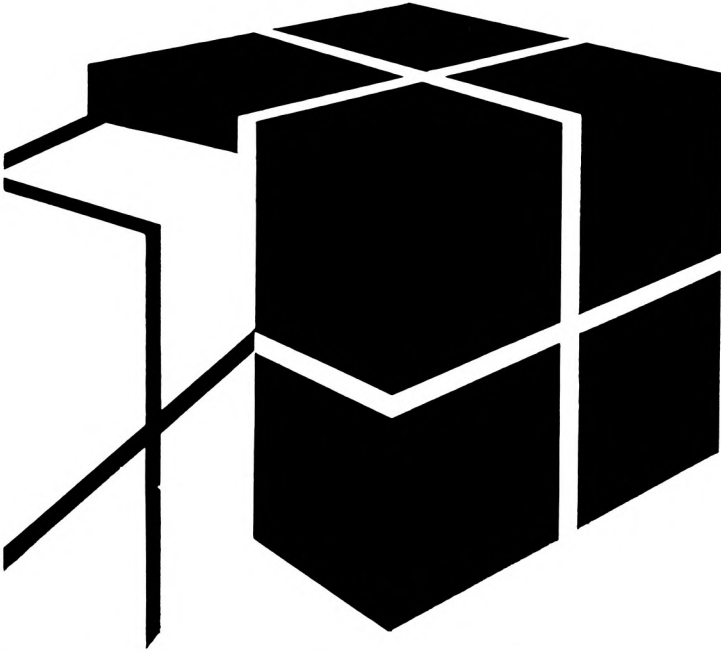

# Yale University Press

New Haven and London

**Mathematics and Computers  
in Soviet Economic Planning**

edited by John P. Hardt, Marvin Hoffenberg,  
Norman Kaplan, and Herbert S. Levine  
\$7.50

**Aspects of Planometrics**

by Alfred Zauberman  
forthcoming, spring 1968 \$9.50

**National Economic Policy**

by James Tobin  
cloth \$5.00; paper \$1.75

**The World Money Maze**

National Currencies in International Payments  
by Robert Triffin  
\$12.50

***Studies in Comparative Economics***

**The Economics of Labor**

by E. H. Phelps Brown  
cloth \$6.50; paper \$1.75

**Foreign Trade and the National Economy**

by Charles P. Kindleberger  
cloth \$6.50; paper \$1.95

**Transforming Traditional Agriculture**

by Theodore W. Schultz  
cloth \$6.00; paper \$1.75

**Central Planning**

by Jan Tinbergen  
cloth \$5.00; paper \$1.45

**The Economics of Soviet Planning**

by Abram Bergson  
cloth \$8.50; paper \$2.45

**International Differences  
in Industrial Structure**

by Joe S. Bain  
cloth \$6.00; paper \$1.45

**Modern Economic Growth**

by Simon Kuznets  
cloth \$12.50; paper \$2.95

**Instability and Economic Growth**

by Erik Lundberg  
forthcoming, spring 1968

---

Separate areas have been set aside for employers wishing to review applications and for applicants interested in reviewing position descriptions. A message exchange provides rapid communication between employers and applicants. Employers may make arrangements with the receptionist for time and space for conducting interviews in rooms that have been set aside for this purpose.

## FEE AND INVITATION EVENTS

Fee and invitation events are listed in the program in their appropriate chronological order and in separate summary listings. Events for which tickets are required are identified by the notation (fee event). Those which may be attended by invitation only are noted as such.

Tickets for fee events (luncheons, tours, breakfasts, and dinners) may be obtained at the special fee events desks located near the registration desks in the Shoreham and the Sheraton Park and at the registration desks in the Washington Hilton and the Statler Hilton. Tickets should be purchased as soon as possible after registration.

## SIGHTSEEING TOURS

Special tours of Washington are available on December 28 and 29 for members and their wives.

### 1. White House Tour

An early morning guided group-tour has been arranged for your convenience. Buses will leave the Convention hotels for the White House at 7:30 a.m. and return by 9:30 a.m. Get your ticket well in advance because the size of the group is severely limited. (You may also see the White House during the regular visitor hours from 10:00 a.m. to 12:00 noon. The entrance is opposite the U.S. Treasury building on East Executive Avenue.)

### 2. General Tour of Washington

A four-hour guided tour will include the U.S. Capitol, the National Gallery of Art, and the Smithsonian's Museum of History and Technology. Buses will leave the Convention hotels at 10:00 a.m.

### Information and Tickets

Tickets must be purchased at least *one day in advance*. They are available at all Special Fee Events Desks, located near the Information Booths at each of the four Convention hotels.



## NATIONAL BUREAU OF ECONOMIC RESEARCH, INC.

### Recent Publications

Atkinson, Thomas R. and Simpson, Elizabeth T., *Trends in Corporate Bond Quality*, 106 pp. \$5.00

Brown, Murray (ed.), *The Theory and Empirical Analysis of Production*, Report of Conference on Research in Income and Wealth, 515 pp. \$12.50

Cohan, Avery B., *Yields on Corporate Debt Directly Placed*, 180 pp. \$7.50

Ferber, Robert (ed.), *Determinants of Investment Behavior*, Report of Universities-National Bureau Conference, 611 pp. \$15.00

Mack, Ruth P., *Information, Expectations, and Inventory Fluctuation: A Study of Materials Stock on Hand and on Order*, 306 pp. \$10.00

McKean, Roland N., (ed.), *Issues in Defense Economics*, Report of Universities-National Bureau Conference, 286 pp. \$7.50

Millikan, Max F. (ed.), *National Economic Planning*, Report of Universities-National Bureau Conference, 413 pp. \$10.00

Mintz, Ilse, *Cyclical Fluctuations in the Exports of the United States Since 1879*, 332 pp. \$10.00

Moore, Geoffrey H., and Klein, Philip A., *The Quality of Consumer Instalment Credit*, 260 pp. \$8.50

Ture, N. B., *Accelerated Depreciation in the United States, 1954-60*, 238 pp. \$7.50

These books are available through Columbia University Press,  
440 W. 110th St., New York, N. Y. 10027

**Visit the National Bureau's exhibit, Booth 30**

## PRESS SERVICES

Fully equipped press room facilities have been established in

- . . . the Potomac Lounge in the Sheraton Park Hotel
- . . . the Press Room in the Shoreham Hotel
- . . . the Thoroughbred Room in the Washington Hilton

Copies or abstracts of papers plus a daily schedule of speakers and topics will be available to accredited correspondents.

Representatives of ASSA will be on hand to assist in setting up interviews or to provide reporters with further clarification of any points brought up in the various meetings.

Press room telephones will be manned at all times to accept messages for correspondents.

This is a press service only.

## ABSTRACTS BOOKLETS

Two separate booklets containing abstracts of papers given at the sessions of the American Statistical Association, Biometric Society and Institute of Mathematical Statistics, and for the Econometric Society, have been published and are available for \$1.00 each. The Abstracts Booklet of ASA, Bio and IMS may be purchased at the fee events desks in the headquarters hotels. The Booklet for the Econometric Society is at a special desk in the Sheraton Park.

## EXHIBITS

Sheraton Park: Exhibits will be located in Exhibit Hall # 2 (in basement at foot of escalator)

Wednesday	4 p.m.— 9 p.m.
Thursday	8 a.m.— 6 p.m.
Friday	8 a.m.— 6 p.m.
Saturday	8 a.m.—12 noon

Shoreham: Exhibits will be located in the Ambassador Room

Wednesday	8 a.m.— 6 p.m.
Thursday	8 a.m.— 6 p.m.
Friday	8 a.m.— 6 p.m.
Saturday	8 a.m.—12 noon

Washington Hilton: Exhibits will be located in Exhibition Hall (on lower level)

Tuesday	6 p.m.—10 p.m.
Wednesday	8 a.m.— 6 p.m.
Thursday	8 a.m.— 6 p.m.
Friday	8 a.m.— 2 p.m.

# JOURNAL OF LAW AND ECONOMICS

*The Journal of Law and Economics* has been published annually by the University of Chicago Law School since 1958. It has now been decided to increase the issues published each year to two, one to appear in April and the second to appear in October. The new arrangement will start with Volume XI, with the first number of the Volume appearing in April, 1968 and the second in October, 1968.

On the occasion of the Eightieth Annual Meeting of the American Economic Association in Washington, D. C., the *Journal of Law and Economics* is pleased to draw attention to the articles contributed to the *Journal* by Presidents of the American Economic Association.

## MILTON FRIEDMAN

"The Monetary Theory and Policy of Henry Simons," Volume X (October, 1967).

"Interest Rates and the Demand for Money," Volume IX (October, 1966).

"Real and Pseudo Gold Standards," Volume IV (October, 1961).

## GEORGE J. STIGLER

"The Economic Effects of the Antitrust Laws," Volume IX (October, 1966).

"The Dominant Firm and the Inverted Umbrella," Volume VIII (October, 1965).

(with Claire Friedland) "What Can Regulators Regulate? The Case of Electricity," Volume V (October, 1962).

"Private Vice and Public Virtue," Volume IV (October, 1961).

"The Economies of Scale," Volume I (October, 1958).

## PAUL A. SAMUELSON

"Pitfalls in the Analysis of Public Goods," Volume X (October 1967).

"Public Goods and Subscription TV: A Correction of the Record," Volume VIII (October, 1964).

## JACOB VINER

"The Intellectual History of Laissez Faire," Volume III, (October, 1960).

The annual subscription for the *Journal of Law and Economics* will be \$5 (for two issues each year). The price of individual numbers will be \$3. The subscription rate for two years will be \$9.50, for three years \$13.50, for four years \$17.00 and for five years \$20.00. Volumes I to X will continue to be available at the price of \$2.50 per volume. However, subscribers who purchase Volumes I to X as a set may obtain them for the special price of \$23.50.

Send orders, enclosing check payable to the *Journal of Law and Economics*, to:

Publications Secretary  
Journal of Law and Economics  
University of Chicago Law School  
1111 East 60th Street  
Chicago, Illinois 60637

## RESTAURANT GUIDE

Restaurants listed below were selected because of their proximity to the four convention hotels. Additional information about Washington's many restaurants can be obtained from tourist guides and the Yellow Pages. It is advisable to make advance reservations for dinner.

### Vicinity of Sheraton Park and Shoreham Hotels

<u>Name</u>	<u>Location</u>	<u>Comments</u>	<u>Telephone</u>
Anna Maria's	2655 Conn.	moderate, Italian	265-5414
Napoleon's	2649 Conn.	moderate, French	265-8955
Marco Polo	2637 Conn.	moderate, Italian	462-3868
Arbaugh's	2606 Conn.	moderate, Bar-B-Q	234-8980
Garvins	2619 Conn.	inexpensive, <b>breakfast</b> — open 7:30 a.m.	234-7143
Sands	2605 Conn.	moderate, Mid-East	232-7755
Talleyrand	2301 Calvert	moderate	332-7717

### Vicinity of Washington Hilton Hotel

Sirloin & Saddle	1875 Conn.	moderate, beef	462-8111
Hot Shoppes (Cafeteria)	Conn. at Florida	<b>breakfast</b> 7:00-9:30 a.m.	656-2700
Ghengis Khan	1805 Conn.	expensive, Asian	342-1771
Blackbeard's	1801 Conn.	moderate	667-6266
Anna Maria's	1737 Conn.	moderate, Italian	667-1441
Golden Parrot	Conn. & R	moderate, seafood, steaks	332-7440
Junkanoo	1629 Conn.	moderate, Polynesian	462-5111
Japan Inn	1520 Conn.	expensive, Japanese	332-5528
Embassy	1516 Conn.	inexpensive, Shishebab	332-0402

### Vicinity of Statler-Hilton—Lower Conn. Avenue

Old Stein	1339 Conn.	moderate, German	483-3362
Osaka	1329 Conn.	moderate, Japanese	296-3877
Tiffany's	1752 M St.	moderate, Smorgasbord	628-1223
Al Hambra	1819 M St.	moderate, Spanish	223-2125
Astor	1813 M St.	inexpensive, Greek	338-4994
Gusti's	1837 M St.	moderate, Italian	338-0895
Embers	1200-19th St.	moderate	296-6555

(Continued on Page 15)



## SOME BARNES & NOBLE BOOKS OF SPECIAL INTEREST TO SOCIAL SCIENTISTS

- EFFICIENCY AND EFFORT. *W. Baldamus.* (Tavistock)  
Cloth, \$4.00; Social Science Paperback, \$2.85
- SOCIAL THEORY AND ECONOMIC CHANGE—Michael Argyle,  
Reinhard Bendix, M. W. Flinn, Everett E. Hagen. *Edited by Tom  
Burns & S. B. Saul.* (Tavistock) \$4.50
- MANAGEMENT OF INNOVATION. *Tom Burns & G. M. Stalker.*  
(Tavistock) Cloth, \$6.25; Social Science Paperback, \$4.00
- HANDBOOK FOR THE SCIENTIFIC AND TECHNICAL SEC-  
RETARY. *George Freedman.* Cloth, \$5.75; Soft cover, \$3.95
- THE ELEMENTS OF PROBABILITY AND SAMPLING. *Frank  
Friday.* *Edited by E. Brewer.* Ready soon. \$6.00
- THE STATE OF THE NATION: SOCIAL SYSTEMS ACCOUNTING. *Ber-  
tram M. Gross* (Tavistock)  
Cloth, \$4.50; Social Science Paperback, \$2.85
- AGRICULTURE AND ECONOMIC GROWTH IN ENGLAND,  
1650-1815. *Edited by E. L. Jones.* (Methuen's Debates in Economic  
History Series) Ready soon. Cloth, \$4.50; University Paperback, \$2.85
- THE ALGEBRA OF QUEUES. *J. F. C. Kingman.* (Methuen's Re-  
view Series in Applied Probability.) Ready soon. Paper, \$1.50
- THE EUROPEAN COMMON MARKET AND COMMUNITY.  
*Edited by Uwe Kitzinger.* (World Study Series.) Ready soon. \$5.00
- OPERATIONAL RESEARCH AND THE SOCIAL SCIENCES.  
*Edited by J. R. Lawrence.* (Tavistock) \$21.00
- THE ELEMENTS OF BIOMETRY. *Kenneth Mather.* (Methuen)  
\$6.50
- ECONOMICS AND IDEOLOGY AND OTHER ESSAYS. *Ronald  
L. Meek.* (Chapman & Hall) \$7.25
- ECONOMICS: FACT AND THEORY — AN INTRODUCTORY COURSE. *R. A.  
Slater.* Ready soon. (Methuen) \$6.25
- ELEMENTARY STATISTICAL METHODS. *G. Barrie Wetherill.*  
Ready soon. (Methuen) \$7.95

Send for complete catalog

**BARNES & NOBLE, Inc.**

105 Fifth Avenue, New York, N. Y. 10003





---

**Restaurant Guide (Cont'd)**

Knife & Fork	1824 M St.	moderate	333-8888
Paul Young's	1120 Conn.	moderate	337-7000
Duke Zeibert's	1722 L St.	moderate	296-5030
Mayflower Rib Room	Conn. & De Sales St.	moderate, beef	347-3000
The Black Rose	1101 - 17th	moderate	296-8075
Stouffer's	1511 K St.	moderate	638-6576
Taj Mahal	1327 Conn.	expensive, Indian	659-1544
Golden Ox	1615 L St.	moderate, beef	347-0010
Trader Vic's	16th & K (Statler)	expensive, Polynesian	393-1000
Harvey's	1107 Conn.	moderate, seafood, steak	628-1448
Sans Souci	726 - 17th	expensive, French	298-7424
Schaffers	835 - 17th	moderate, Hungarian	628-3829
Chez Francois	818 Conn.	moderate, French	638-1849

SOME NOTABLE *Harper* BOOKS

---

**THE EFFECTIVE EXECUTIVE**

**by Peter F. Drucker**

author of *THE PRACTICE OF MANAGEMENT*

"Drucker's broad concept of the executive as the knowledge-worker I find a particularly valuable contribution to the understanding of organizational effectiveness in today's world."

— THOMAS D. MORRIS, Assistant Secretary of Defense. Now in a 6th printing. \$4.95

---

**THE LIMITS OF  
AMERICAN CAPITALISM**

**by Robert L. Heilbroner**

author of *THE GREAT ASCENT*

"Can capitalism, with its market mechanism of production for profit, be sufficiently responsive to the needs and aspirations of masses at home and abroad? . . . Heilbroner's tentative conclusions are sobering . . . A helpful summary and troubled speculation about the imperatives and difficulties we face."

— ROBERT ENGLER, *N.Y. Times Book Review*. \$4.95

---

**THE AMERICAN ECONOMY  
TO 1975**

**by Clopper Almon, Jr.**

A brilliant young economist presents the first long-range forecasts making full use of what is now known about the supply connections among some ninety important industries. "A highly imaginative approach . . . tempered throughout by very good judgment." — PROFESSOR R. J. WONNACOTT, University of Western Ontario. With more than 60 charts and tables. \$9.50



*Harper & Row* NEW YORK, N. Y. 10016

# New and Forthcoming

## Business and Economics

### QUANTITATIVE METHODS FOR MANAGERS

PHILLIP G. CARLSON, *Emory University*. This down-to-earth investigation of problem and decision situations in which quantitative methods can be effectively applied is written in the manager's own terms, not in the mathematician's. Instructor's Manual. 182 pp; Paper \$5.95; Cloth \$7.95

### MATHEMATICAL ANALYSIS

#### BUSINESS AND ECONOMIC APPLICATIONS

JEAN E. DRAPER and JANE S. KLINGMAN, *University of Wisconsin*. This comprehensive, class-tested text examines quantitative techniques not only within their mathematical contexts, but as they are used to solve economic and business problems. 568 pp; \$12.50

### COMPUTERS:

#### A PROGRAMMING PROBLEM APPROACH REVISED EDITION

R. CLAY SPROWLS, *University of California, Los Angeles*. A class-tested, well-organized introduction to computer programming that provides a solid grounding in the use of the computer and enables the student to solve problems that arise in his own course work. Coming in January.

### BUSINESS: AN INTRODUCTORY ANALYSIS, SECOND EDITION

BAYARD O. WHEELER, *University of Washington*. This completely revised and updated edition presents a balanced, comprehensive coverage of the business enterprise (both small- and large-scale), its function as an integral part of the total business system, and its role in American society. Coming in April.

### THE INTERNATIONAL ECONOMICS OF DEVELOPMENT: THEORY AND POLICY

GERALD M. MEIER, *Stanford University*. This thoroughly revised and expanded edition of *International Trade and Development* analyzes the impact of trade on development with increased emphasis on policy issues. Coming in February.

### REVISED WORKBOOK

#### to accompany Lipsey and Steiner's ECONOMICS

JUDITH C. SHAPIRO, *University of Washington*. Revised by DOROTHY FORBUSH, *Clarkson College*, and PETER O. STEINER, *University of Wisconsin*. Drawing on suggestions of many users, this workbook has been improved by greatly expanded study guides and review questions; additional problems and exercises; additions to the glossary; and additional multiple-choice questions. Coming in January.

**Harper & Row, Publishers, 49 East 33rd St., N.Y. 10016**

*In its second successful year*

# Lipsey & Steiner's

# ECONOMICS

The first introductory text to reflect major changes in method and point of view undergone by economics during the past fifteen years, **ECONOMICS** continually recognizes the interdependence of economic theory and empirical observation. Features of the book include 164 illustrations, 70 tables, 400 questions for discussion, chapter summaries, and five course outlines that demonstrate the tested adaptability of the text to various course plans. 760 pages; \$9.75

Also available: (1) Manual of Additional Test Questions (1,000 multiple-choice and true-false questions); (2) Instructor's Manual; (3) Revised Workbook; (4) Instructor's Key to the Workbook.

## **REVISED WORKBOOK to accompany Lipsey and Steiner's ECONOMICS**

By Judith Shapiro, *University of Washington*.  
Revised by Dorothy Forbush, *Clarkson College*,  
and Peter O. Steiner, *University of Wisconsin*.

The following improvements, based on the suggestions of many users, have been made:

- greatly expanded study guides and review questions
- additional problems and special exercises
- addition of study guides and problems for key appendixes not in first edition of workbook
- additions to glossary
- additional multiple-choice questions.
- coming *January*



18 | 17

**Harper & Row, Publishers, 49 East 33rd St., N.Y.**

# Focus on Business

## marketing

### **MARKETING SYSTEMS: AN INTRODUCTORY ANALYSIS**

GEORGE FISK, *Temple University*. Examines marketing as a system rather than as a collection of individual activities, functions, and institutions. 797 pp; \$12.50. Available are several paperback teaching and learning aids: *Adjunct Program, Review Guide and a Simulation for Students of Marketing* (\$3.95); *Theories for Marketing Systems: Selected Readings* (edited by George Fisk and Donald Dixon) (\$5.95); *Lecture Notes and Simulation Scoring Instructions to Accompany Marketing Systems* (by George Fisk and Donald Dixon, with the assistance of Pat De Genaro).

## finance

### **THE FINANCIAL MANAGER: BASIC ASPECTS OF FINANCIAL ADMINISTRATION**

JEROME B. COHEN, *The City College, New York*, and SIDNEY M. ROBBINS, *Columbia University*. Typical Adoptions: Stanford University • Columbia University • Brooklyn College • University of Delaware • Seton Hall University • University of Maryland • Pennsylvania State University • Syracuse University • University of Missouri • University of Oregon • University of Wisconsin • Boston College • University of San Francisco • Miami University • University of Florida • Louisiana State University • University of Iowa • Indiana University 1006 pp; \$13.50

## management

### **MANAGEMENT: ORGANIZATION AND PRACTICE**

FRANKLIN G. MOORE, *University of Michigan*. Unusually readable and comprehensive, providing insights into how companies operate; what managers do—and why—under given circumstances. 625 pp; \$8.95

### **A MANAGEMENT SOURCEBOOK**

FRANKLIN G. MOORE, *University of Michigan*. Representing differing viewpoints on managerial problems, these readings correlate with the chapters in Moore's *Management: Organization and Practice*. 474 pp; \$4.75 paper

## business

## communication

### **BUSINESS LETTERS, MEMORANDUMS, AND REPORTS:**

#### **A BASIC TEXT IN BUSINESS COMMUNICATION**

MARION M. LAMB, *Sacramento State College*, and EUGENE H. HUGHES, *University of Houston*. A new kind of text and manual in one, involving students in business-writing situations while teaching them principles of good letter and report writing. 550 pp; \$6.95 paper

# Established Economics Leaders

## **ECONOMIC ANALYSIS, FOURTH EDITION**

**Volume I: Microeconomics; Volume II: Macroeconomics**

KENNETH E. BOULDING, *University of Michigan*. Derived from a well-known complete text, this edition is published in two volumes. The first covers price theory and the theory of economic behavior; the second is devoted to theoretical considerations of macroeconomics. *Vol. I: 720 pp; \$10.50; Vol. II: 280 pp; \$7.50*

## **THE ECONOMICS OF MONEY AND BANKING, FOURTH EDITION**

LESTER V. CHANDLER, *Princeton University*. This text covers the most important principles, processes, and problems of money and banking from the viewpoints of theory, institutions, and history. *606 pp; \$8.95*

## **BUSINESS FLUCTUATIONS, SECOND EDITION**

ROBERT A. GORDON, *University of California at Berkeley*. A comprehensive analysis of business cycles, combining theoretical, historical, and statistical approaches. Also stresses growth and inflation. *687 pp; \$8.95*

## **COMPARATIVE ECONOMIC SYSTEMS, SEVENTH EDITION**

WILLIAM N. LOUCKS, *University of Pennsylvania*. Lucid, objective examination of the theory, program, and practices of the principal economic systems. *758 pp; \$9.50*

## **MONEY, INTEREST, AND PRICES**

### **AN INTEGRATION OF MONETARY AND VALUE THEORY, SECOND EDITION**

DON PATINKIN, *The Hebrew University of Jerusalem*. Approaches the problems of monetary theory by a general-equilibrium analysis of the commodity and bond markets, achieving a complete integration of monetary theory and value theory. *708 pp; \$12.50*

## **STATISTICS, AN INTRODUCTORY ANALYSIS, SECOND EDITION**

TARO YAMANE, *New York University*. This elementary text of modern statistics has been revised to include a detailed discussion of the analysis of variance and to emphasize the statistical theory of regression and correlation. *919 pp; \$11.50*

## **INTERNATIONAL MONETARY RELATIONS THEORY, HISTORY, AND POLICY**

IELAND B. YEAGER, *University of Virginia*. Surveys all monetary aspects of international economics. The author's central theme is balance-of-payments adjustment under alternative monetary arrangements. *504 pp; \$11.50*

**Harper & Row, Publishers, 49 East 33rd St., N.Y. 10016**

(See separate summary for Fee and Social Events)

Note: Unless shown with "open," these meetings are by invitation only.  
See general schedule for hotel and room.

### TUESDAY, DEC. 26

4:00 p.m.	<b>ASA</b>	Board of Directors—Dinner
8:30 p.m.	<b>AFEE</b>	Board of Directors

### WEDNESDAY, DEC. 27

7:30 a.m.	—	Committee of Presidents of Statistical Societies (COPSS)—Breakfast
12:30 p.m.	<b>AEA</b>	Executive Committee—Luncheon
12:30 p.m.	<b>ENAR</b>	Regional Advisory Board
12:30 p.m.	<b>ASA</b>	Journal of ASA Editorial Board—Luncheon
12:30 p.m.	<b>ASA</b>	Section on Training (OPEN)
1:00 p.m.	<b>AFEA</b>	Executive Session
2:00 p.m.	—	Biometry Training Program Directors
4:00 p.m.	<b>CEA</b>	Executive Council
5:30 p.m.	<b>ASA</b>	Biometrics Section (OPEN)
5:30 p.m.	—	Technometrics Management Committee—Dinner
6:30 p.m.	<b>AEA</b>	Executive Committee—Dinner
7:00 p.m.	<b>IRRA</b>	Executive Board—Dinner
7:30 p.m.	<b>IMS</b>	1967 Council

### THURSDAY, DEC. 28

7:15 a.m.	<b>ASSA</b>	Allied Social Science Association Secretaries—Breakfast
7:15 a.m.	<b>ASA</b>	Social Statistics Section—Breakfast (Fee event) (OPEN)
7:30 a.m.	<b>ASA</b>	Section on Physical and Engineering Sciences Advisory Board—Breakfast
12:00 noon	<b>ACE</b>	Business Meeting—Luncheon
12:30 p.m.	<b>ASA</b>	Business and Economic Statistics Section—Luncheon (Fee event) (OPEN)
12:30 p.m.	<b>ASA</b>	Section on Physical and Engineering Sciences (OPEN)
12:30 p.m.	<b>IRRA</b>	IRC Luncheon
12:30 p.m.	<b>IRRA</b>	Local Chapter Presidents—Luncheon
12:30 p.m.	<b>ASSA</b>	Journal Editors—Luncheon

**Thursday (Cont'd.)**

<b>2:30 p.m.</b>	<b>CEA</b>	Business Meeting
<b>5:00 p.m.</b>	<b>AFEE</b>	General Business Meeting (OPEN), followed by Board Meeting
<b>5:00 p.m.</b>	<b>IRRA</b>	General Membership Meeting (OPEN)
<b>5:30 p.m.</b>	<b>ASA</b>	Council—Dinner
<b>5:30 p.m.</b>	<b>IMS</b>	Business Meeting (OPEN)
<b>6:30 p.m.</b>	<b>ES</b>	Council—Dinner
<b>7:30 p.m.</b>	<b>IMS</b>	1968 Council
<b>8:00 p.m.</b>	<b>AFA</b>	Board of Directors

**FRIDAY, DEC. 29**

<b>7:15 a.m.</b>	<b>ASA</b>	Chapter Presidents, Secretaries and District Representatives—Breakfast, followed by National Membership Committee
<b>7:30 a.m.</b>	<b>ENAR</b>	Regional Committee—Breakfast
<b>7:30 a.m.</b>	—	Technometrics Associate Editors—Breakfast
<b>10:30 a.m.</b>	<b>ASA</b>	Committee on Social Insurance Statistics and Training
<b>12:30 p.m.</b>	<b>ENAR</b>	Annual Business Meeting (OPEN)
<b>12:30 p.m.</b>	<b>WNAR</b>	Annual Business Meeting (OPEN)
<b>4:00 p.m.</b>	—	Biometry Training Program Directors
<b>4:45 p.m.</b>	<b>AEIB</b>	Business Meeting (OPEN)
<b>5:00 p.m.</b>	<b>AFA</b>	Annual Membership Meeting (OPEN)
<b>5:15 p.m.</b>	<b>AREUEA</b>	Annual Meeting and Election of Officers (OPEN)
<b>9:15 p.m.</b>	<b>AEA</b>	Business Meeting (OPEN)

**SATURDAY, DEC. 30**

<b>7:30 a.m.</b>	—	Editors of Statistical Journals—Breakfast
<b>12:30 p.m.</b>	<b>ASA</b>	1968 Program Committee—Luncheon



(See separate summary for business meetings)

Note: The notation "Fee event" means that tickets must be purchased in advance. However, in many events, especially meal functions, payment is required by the attendee. Events are open, except where noted by invitation. See general schedule for hotel and room.

## TUESDAY, DEC. 26

- 5:00 p.m.**                      **AMA**    Capitol Hill (Early Bird) Reception  
**8:00 p.m.**                      —        Mixer (Cash bar)

## WEDNESDAY, DEC. 27

- 12:30 p.m.**                      **AMA**    Vice President's Luncheon (Fee event)  
**12:30 p.m.**                      **ASA**    Luncheon—Emerging Federal Guidelines for Support of Urban Information Systems (Fee event)  
**1:00 p.m.**                        **AREUEA** Field Trip to Columbia, Md. (Limited)  
**5:30 p.m.**                        **AMA**    President's Reception (Cash bar)  
**6:00 p.m.**                        —        North Carolina Institute of Statistics—Dinner  
**8:00 p.m.**                        **IRRA**    Reception (Cash bar)  
**10:00 p.m.**                       **CEA**    Informal Social Hour

## THURSDAY, DEC. 28

- 7:15 a.m.**                        **AMA**    University of Washington Alumni—Breakfast  
**8:00 a.m.**                        —        University of Oklahoma Economics Department—Breakfast  
**8:00 a.m.**                        —        University of Oregon College of Business Administration—Breakfast  
**8:00 a.m.**                        —        Current Economic Research in Health Field—Breakfast  
**12:00 noon**                       —        Luncheon—Transport and Public Utilities Group  
**12:00 noon**                       **AMA**    President's Luncheon (Fee event)  
**12:00 noon**                       —        American Bankers Association Luncheon for Stonier Fellows (By invitation)  
**12:30 p.m.**                       **AFEA**    Luncheon (Fee event)  
**12:30 p.m.**                       **CEA**    Presidential Luncheon  
**3:00 p.m.**                        —        Economics Institute—Coffee Hour  
**5:00 p.m.**                        —        Amherst College—Cocktail Party  
**5:00 p.m.**                        —        University of Minnesota Department of Economics—Cocktail Party  
**5:15 p.m.**                        —        Yale University Economics Department—Cocktail Party

## 24 / SUMMARY OF FEE AND SOCIAL EVENTS

---

### Thursday (Cont'd.)

- |                  |             |   |
|------------------|-------------|---|
| <b>5:30 p.m.</b> | <b>ODE</b>  | Omicron Delta Epsilon—Reception (By invitation)                               |
| <b>6:30 p.m.</b> | <b>ENAR</b> | Annual Banquet (Fee event)  |
| <b>7:00 p.m.</b> | —           | Wisconsin Labor and Industrial Relations—Dinner (By invitation)               |
| <b>8:00 p.m.</b> | —           | University of Illinois College of Commerce and Business Administration—Smoker |
| <b>9:00 p.m.</b> | <b>IRRA</b> | Social Hour   |
| <b>9:00 p.m.</b> | —           | Columbia University Economics Department Alumni—Reception                     |

### FRIDAY, DEC. 29

- |                   |                            |   |
|-------------------|----------------------------|---|
| <b>7:00 a.m.</b>  | —                          | New York State School of Industrial and Labor Relations, Cornell University—Breakfast (By invitation) |
| <b>7:15 a.m.</b>  | —                          | Northwestern University Alumni—Breakfast  |
| <b>7:30 a.m.</b>  | —                          | Case Institute Economics-in-Action Alumni—Breakfast (By invitation)                                   |
| <b>7:30 a.m.</b>  | —                          | Ohio State University Departments of Economics and Business Organization—Breakfast                    |
| <b>8:00 a.m.</b>  | —                          | University of Colorado Economics Alumni—Breakfast   |
| <b>8:00 a.m.</b>  | —                          | Indiana University Alumni—Breakfast   |
| <b>8:30 a.m.</b>  | —                          | Chairmen of Economics Departments—Breakfast (By invitation)   |
| <b>8:30 a.m.</b>  | —                          | New York University—Breakfast (Fee event)   |
| <b>11:45 a.m.</b> | <b>AMA</b>                 | President-Elect's Luncheon (Fee event)  |
| <b>12:30 p.m.</b> | <b>ASA, AEA, AFA</b>       | The Economic Outlook for 1968—Luncheon (Fee event)  |
| <b>12:30 p.m.</b> | <b>IRRA</b>                | Presidential Luncheon (Fee event)   |
| <b>5:00 p.m.</b>  | —                          | Massachusetts Institute of Technology Economics Department—Cocktail Party                             |
| <b>5:00 p.m.</b>  | —                          | University of Chicago Economics Department—Cocktail Party   |
| <b>5:00 p.m.</b>  | —                          | University of Pennsylvania Economic Department—Cocktail Party   |
| <b>5:30 p.m.</b>  | <b>AEIB</b>                | Reception (By invitation)   |
| <b>6:30 p.m.</b>  | <b>AREUEA</b>              | Membership Cocktail Party (By invitation)   |
| <b>10:00 p.m.</b> | <b>ASA, ENAR-WNAR, IMS</b> | Informal Party (Fee event)  |

### SATURDAY, DEC. 30

- |                   |            |   |
|-------------------|------------|---|
| <b>12:30 p.m.</b> | <b>AEA</b> | Luncheon  |
| <b>12:30 p.m.</b> | —          | Association of Students of Soviet-Type Economies—Luncheon |

(See separate listings for summaries of business meetings and for fee and social events. See general schedule for hotel and room.)

**WEDNESDAY, DEC. 27**

8:30 a.m.	<b>ASA</b>	How Good Is Input-Output?
8:30 a.m.	<b>ASA</b>	Contributed Papers—Physical & Engineering Sciences I
8:30 a.m.	<b>ASA</b>	Population Projections for Small Areas
8:30 a.m.	<b>ASA</b>	New Approaches to the Teaching of Statistics
8:30 a.m.	<b>ENAR-WNAR, ASA</b>	Multivariate Theory
8:30 a.m.	<b>IMS</b>	Potential Theory—Random Walk, Renewal Theory
8:30 a.m.	<b>IMS</b>	Contributed Papers I
9:00 a.m.	<b>AMA</b>	Changing Marketing Systems: Consumer, Corporate and Government Interfaces
9:30 a.m.	<b>AFEE</b>	Business, the Revolution and the Constitution of the United States
10:00 a.m.	<b>AMA</b>	Government-Consumer Interest: Concepts, Conflicts and Prospects
10:00 a.m.	<b>AMA</b>	The Multi-National Business: Marketing Strategy and Organization
10:00 a.m.	<b>AMA</b>	The Role of the Government in Marketing Activity: Caveat Emptor vs. Caveat Vendor
10:00 a.m.	<b>AMA</b>	Technological Impact of Government Expenditures
10:00 a.m.	<b>AMA</b>	Consumer Research: Current Perspectives and Future Horizons
10:00 a.m.	<b>AMA</b>	Systems Analysis: Concepts and Applications
10:30 a.m.	<b>ASA</b>	Appraising the Nation's Economic Policy, 1966-67
10:30 a.m.	<b>ASA</b>	Design of Simulation Experiments
10:30 a.m.	<b>ASA</b>	Contributed Papers—Social Statistics I
10:30 a.m.	<b>ASA</b>	Local Social Urban Information Systems
10:30 a.m.	<b>ENAR-WNAR, ASA</b>	Applied Multivariate Analysis
10:30 a.m.	<b>IMS</b>	Wald Lecture I
11:00 a.m.	<b>AFEE</b>	American Unionism from Protest to Going Concern
11:30 a.m.	<b>IMS</b>	Contributed Papers II
2:00 p.m.	<b>ASA</b>	New Haven Pretest of the 1970 Census
2:00 p.m.	<b>ASA</b>	The Federal Reserve—M.I.T. Econometric Model
2:00 p.m.	<b>ASA</b>	Design for Response Surfaces
2:00 p.m.	<b>ASA</b>	Contributed Papers—Social Statistics II
2:00 p.m.	<b>AFEE</b>	Axioms of Economics and the Claim to Efficiency

**Wednesday (Cont'd.)**

<b>2:00 p.m.</b>	<b>ENAR-WNAR, ASA</b>	Demography
<b>2:00 p.m.</b>	<b>IMS</b>	Applied Probability
<b>2:00 p.m.</b>	<b>IMS</b>	Contributed Papers III
<b>2:30 p.m.</b>	<b>AMA</b>	Technological Development and the New Consumer
<b>2:30 p.m.</b>	<b>AMA</b>	Comparative Marketing Systems: The Government's Role
<b>2:30 p.m.</b>	<b>AMA</b>	Marketing Education: Changing Discipline Dimensions
<b>2:30 p.m.</b>	<b>AMA</b>	Business Research and Marketing Impact
<b>2:30 p.m.</b>	<b>AMA</b>	Presentation of Significant Doctoral Research
<b>3:30 p.m.</b>	<b>AFEE</b>	Repercussions of Welfare Payments on Labor Force Behavior
<b>4:00 p.m.</b>	<b>ASA, ENAR-WNAR, IMS</b>	General Methodology Lecture
<b>8:00 p.m.</b>	<b>CEA</b>	Corporate Social Responsibilities
<b>8:30 p.m.</b>	<b>ASA</b>	Special Address Invited by the President
<b>8:30 p.m.</b>	<b>AFEE</b>	Presidential Address

**THURSDAY, DEC. 28**

<b>8:30 a.m.</b>	<b>AEA, AFEA</b>	Aggregate Demand Shifts, Labor Transfers and Income Distribution
<b>8:30 a.m.</b>	<b>AEA, ODE</b>	Graduate Student Session
<b>8:30 a.m.</b>	<b>AEA</b>	Transport for Economic and Social Development
<b>8:30 a.m.</b>	<b>AFA</b>	Metropolitan Areas and Fiscal Federalism
<b>8:30 a.m.</b>	<b>ASA</b>	New Developments in Consumer Anticipation Surveys
<b>8:30 a.m.</b>	<b>ASA</b>	Reliability Theory
<b>8:30 a.m.</b>	<b>ASA</b>	Aspects of the 1966 and 1971 Census Programmes in Canada
<b>8:30 a.m.</b>	<b>ASA</b>	Many Courses in Statistics vs. a Few Courses in Depth
<b>8:30 a.m.</b>	<b>ENAR-WNAR, ASA</b>	Data Analysis
<b>8:30 a.m.</b>	<b>ES</b>	Studies in the Pure Theory of Markets
<b>8:30 a.m.</b>	<b>ES</b>	Estimation Methods
<b>8:30 a.m.</b>	<b>ES</b>	Econometric Studies of Production Functions
<b>8:30 a.m.</b>	<b>IRRA</b>	Manpower and Its Education and Training
<b>8:30 a.m.</b>	<b>IMS, ASA</b>	Sequential Theory
<b>8:30 a.m.</b>	<b>IMS</b>	Contributed Papers IV
<b>9:15 a.m.</b>	<b>AMA</b>	Ethical Dimensions of Marketing Behavior

Thursday (Cont'd.)

9:15 a.m.	<b>AMA</b>	Technological Development and Corporate Action
9:15 a.m.	<b>AMA</b>	Government's Role in Stimulating New Markets
9:15 a.m.	<b>AMA</b>	International Business and Marketing Education
9:15 a.m.	<b>AMA</b>	Government Research and Marketing Impact
9:15 a.m.	<b>AMA</b>	Government-Corporate Interests: Industry Perspectives
9:30 a.m.	<b>AFEE</b>	The Relevance of Education to Development and Growth
10:30 a.m.	<b>AEA</b>	Round Table on the Economics of Environmental Management
10:30 a.m.	<b>AEA</b>	Round Table on the Economics of Higher Education
10:30 a.m.	<b>AFA</b>	Measurement of Performance of Security Portfolios
10:30 a.m.	<b>ASA</b>	Models in Advertising and Marketing
10:30 a.m.	<b>ASA</b>	Developments in the Use of Tax Return Data—Statistics of Income
10:30 a.m.	<b>ASA, IMS</b>	Sequential Methods
10:30 a.m.	<b>ASA</b>	Methodology of Sample Surveys in Social Statistics
10:30 a.m.	<b>ASA</b>	Contributed Papers—General
10:30 a.m.	<b>ACE</b>	Is Economic Theory Culture-Bound?
10:30 a.m.	<b>CEA</b>	Economic Implications of United States Manpower Programs
10:30 a.m.	<b>ENAR-WNAR, ASA</b>	Models of Breast Cancer
10:30 a.m.	<b>ES</b>	Estimation Procedures
10:30 a.m.	<b>ES</b>	Planning Models
10:30 a.m.	<b>ES</b>	Employment and the Labor Market
10:30 a.m.	<b>ES</b>	Symposium Session on the Pure Theory of Demand
10:30 a.m.	<b>IRRA, AEA</b>	Internal and External Labor Markets
10:30 a.m.	<b>IRRA</b>	Discrimination and Other Obstacles to Effective Manpower Utilization
10:30 a.m.	<b>IMS</b>	Wald Lecture II
11:00 a.m.	<b>AFEE</b>	Myth and Reality in International Capital Movements
11:30 a.m.	<b>IMS</b>	Contributed Papers V
2:00 p.m.	<b>AREUEA</b>	Models for Real Estate Decision-Making
2:00 p.m.	<b>ASA, AEA</b>	Measurement for Public Policy
2:00 p.m.	<b>ASA</b>	Contributed Papers—Business & Economic Statistics I
2:00 p.m.	<b>ASA, IMS</b>	Non Parametric Methods

**Thursday (Cont'd.)**

<b>2:00 p.m.</b>	<b>ASA</b>	Statistical Areas
<b>2:00 p.m.</b>	<b>ASA</b>	Training in Sampling Methods
<b>2:00 p.m.</b>	<b>AFEE</b>	Institutional Bases of Economic Stagnation in Chile
<b>2:00 p.m.</b>	<b>ENAR-WNAR, ASA</b>	Genetics
<b>2:00 p.m.</b>	<b>ES</b>	Selected Empirical Findings
<b>2:00 p.m.</b>	<b>ES</b>	Studies in the Pure Theory of Consumer Preferences and Behavior
<b>2:00 p.m.</b>	<b>ES</b>	Descriptive Growth Models
<b>2:00 p.m.</b>	<b>IMS</b>	Probability, Weak Convergence
<b>2:00 p.m.</b>	<b>IMS</b>	Contributed Papers VI
<b>2:15 p.m.</b>	<b>AMA</b>	The International Consumer: Cross Cultural Perspectives
<b>2:15 p.m.</b>	<b>AMA</b>	Societal Norms and Business Responsibility
<b>2:15 p.m.</b>	<b>AMA</b>	Technological Developments and Emerging Market Segments
<b>2:15 p.m.</b>	<b>AMA</b>	Public Policy and Marketing Responsibility: The Educator's Challenge
<b>2:15 p.m.</b>	<b>AMA</b>	Marketing Education and Research Activities: Dissertation Research Competition
<b>2:15 p.m.</b>	<b>AMA</b>	Gaming: Heuristics and Simulation Applications to Systems Analysis
<b>2:30 p.m.</b>	<b>AEA</b>	International Liquidity
<b>2:30 p.m.</b>	<b>AEA</b>	Behavioral and Ecological Economics
<b>2:30 p.m.</b>	<b>AEA</b>	Economics of Arms Control and Disarmament
<b>2:30 p.m.</b>	<b>AFA</b>	Progress toward a Uniform Consumer Credit Code
<b>2:30 p.m.</b>	<b>IRRA</b>	The Peripheral Labor Force
<b>2:30 p.m.</b>	<b>IRRA</b>	Government's Manpower Role
<b>3:30 p.m.</b>	<b>AFEE</b>	The Determinants of Aggregate Consumption and the Evolution of Value
<b>4:00 p.m.</b>	<b>ASA, ENAR-WNAR, IMS</b>	R. A. Fisher Memorial Lecture
<b>4:30 p.m.</b>	<b>ES</b>	Presidential Address
<b>8:00 p.m.</b>	<b>AEA</b>	Richard T. Ely Lecture
<b>8:00 p.m.</b>	—	University of Illinois Institute of Labor and Industrial Relations—Meeting

**FRIDAY, DEC. 29**

<b>8:30 a.m.</b>	<b>AEA</b>	Experiments in Teaching Economics
<b>8:30 a.m.</b>	<b>AEA</b>	The Entrepreneur
<b>8:30 a.m.</b>	<b>AFEA, ES</b>	Recent Econometric Analyses in Agriculture

## Friday (Cont'd.)

8:30 a.m.	<b>AFA</b>	Pension Funds, Issues and Alternatives
8:30 a.m.	<b>AREUEA</b>	Current Research in Real Estate and Land Economics
8:30 a.m.	<b>ASA</b>	Defense Statistics: Quality and Implications
8:30 a.m.	<b>ASA</b>	Contributed Papers—Physical & Engineering Sciences II
8:30 a.m.	<b>ASA</b>	Family Statistics
8:30 a.m.	<b>ASA</b>	Computer Science and Statistics: A View of the Bridge
8:30 a.m.	<b>ENAR-WNAR, ASA</b>	Biostatistics I
8:30 a.m.	<b>ENAR-WNAR, ASA</b>	Contributed Papers—Biometrics I
8:30 a.m.	<b>ES</b>	Monetary Studies
8:30 a.m.	<b>ES</b>	Invited Papers by Distinguished Foreign Scholars
8:30 a.m.	<b>IRRA</b>	Manpower Planning—Private and Public
8:30 a.m.	<b>IMS, ASA</b>	Nonparametric and Robust Methods
8:30 a.m.	<b>IMS</b>	Contributed Papers VII
9:00 a.m.	<b>AMA</b>	Marketing in Low-Income Neighborhoods
9:00 a.m.	<b>AMA</b>	Graduate Education in Marketing
9:00 a.m.	<b>AMA</b>	Marketing Channels
9:00 a.m.	<b>AMA</b>	Business Education for International Marketing
9:00 a.m.	<b>AMA</b>	Marketing Applications to Input/Output Analysis
9:00 a.m.	<b>AMA</b>	Diffusion of Innovation Viewed as an Information System
9:00 a.m.	<b>AMA</b>	The Role of Government Marketing in the Curriculum
9:00 a.m.	<b>AMA</b>	Marketing and Public Policy
9:00 a.m.	<b>AMA</b>	Role of Computer Science in Marketing Education
9:00 a.m.	<b>AMA</b>	Marketing and the Federal Trade Commission
9:00 a.m.	<b>AMA</b>	Personal Selling and the Conceptual Environment
9:00 a.m.	<b>AMA</b>	Marketing Costs and Profits by Segment of the Business
9:00 a.m.	<b>AMA</b>	AMA Student Chapter/Industry Relations
9:00 a.m.	<b>AMA</b>	Marketing and the Development Process
10:30 a.m.	<b>AEA</b>	Round Table on the Scientific-Military-Industrial Complex and the New Industrial State
10:30 a.m.	<b>AEA</b>	Round Table on the Grants Economy
10:30 a.m.	<b>AFA</b>	The Outlook for the Money and Capital Markets
10:30 a.m.	<b>AREUEA</b>	Real Estate Decision-Making and Urban Design

**Friday (Cont'd.)**

<b>10:30 a.m.</b>	<b>ASA</b>	Computer-Based Statistical Systems
<b>10:30 a.m.</b>	<b>ASA</b>	Technometrics Session
<b>10:30 a.m.</b>	<b>ASA, IRRA</b>	Measures of Manpower
<b>10:30 a.m.</b>	<b>ENAR-WNAR, ASA</b>	Contributed Papers—Biometrics II
<b>10:30 a.m.</b>	<b>ENAR-WNAR, ASA</b>	Biomathematics II
<b>10:30 a.m.</b>	<b>ES</b>	Studies in Wage-Price Behavior
<b>10:30 a.m.</b>	<b>ES</b>	Studies in Optimal Policy
<b>10:30 a.m.</b>	<b>ES</b>	The Role of Simulations in Studies of Econometric Models
<b>10:30 a.m.</b>	<b>IRRA</b>	Manpower and Its Motivation
<b>10:30 a.m.</b>	<b>IMS</b>	Wald Lecture III
<b>10:30 a.m.</b>	<b>ODE</b>	Omicron Delta Epsilon 3rd Biennial Convention Meeting
<b>11:30 a.m.</b>	<b>IMS</b>	Contributed Papers VIII
<b>2:00 p.m.</b>	<b>AFEA</b>	Macro-Micro Linkages in the Rural Economy
<b>2:00 p.m.</b>	<b>AFA, AREUEA</b>	Structural Changes in Mortgage Fund Flows
<b>2:00 p.m.</b>	<b>ASA</b>	Model Building
<b>2:00 p.m.</b>	<b>ASA</b>	More Light on the Definition of Poverty
<b>2:00 p.m.</b>	<b>ASA</b>	Training of Statistical Personnel for the State
<b>2:00 p.m.</b>	<b>AEIB</b>	The Development of International Business Programs
<b>2:00 p.m.</b>	<b>ENAR-WNAR, ASA</b>	Statistics in the Drug Industry I: Methodology for Testing and Clinical Evaluation of Drugs
<b>2:00 p.m.</b>	<b>ES, AEA</b>	Econometric Models, Their Problems and Usefulness
<b>2:00 p.m.</b>	<b>ES</b>	Studies in Economic Theory
<b>2:00 p.m.</b>	<b>ES</b>	Econometric Studies
<b>2:00 p.m.</b>	<b>IMS</b>	Optimal Design and Estimation
<b>2:00 p.m.</b>	<b>IMS</b>	Contributed Papers IX
<b>2:30 p.m.</b>	<b>AEA</b>	Technological and Economic Implications of 3 Percent Growth
<b>2:30 p.m.</b>	<b>IRRA, ACE</b>	International Experience: U. S. Contributions and Contributions to the U. S.
<b>2:30 p.m.</b>	<b>IRRA</b>	Invited Papers
<b>2:45 p.m.</b>	<b>AEIB</b>	How Companies Make International Decisions
<b>3:00 p.m.</b>	<b>ASA</b>	Contributed Papers—Business & Economic Statistics II
<b>3:00 p.m.</b>	<b>ASA</b>	Contributed Papers—Training
<b>4:00 p.m.</b>	<b>ASA</b>	Regression Techniques



**Friday (Cont'd.)**

<b>4:00 p.m.</b>	<b>ASA</b>	Federal Statistics—Major Developments
<b>4:00 p.m.</b>	<b>AEIB</b>	International Business: A Conceptual Framework
<b>4:00 p.m.</b>	<b>ENAR-WNAR, ASA</b>	Statistics in the Drug Industry II: Ethical Considerations in Clinical Trials
<b>4:00 p.m.</b>	<b>ENAR-WNAR, ASA</b>	Contributed Papers—Biometrics III
<b>4:00 p.m.</b>	<b>ES</b>	Empirical Studies in Consumer Behavior
<b>4:00 p.m.</b>	<b>IMS</b>	Decision Theory
<b>4:00 p.m.</b>	<b>IMS</b>	Contributed Papers X
<b>4:15 p.m.</b>	<b>AREUEA</b>	The Relationship of AREUEA to Professional Real Estate Associations
<b>4:30 p.m.</b>	<b>ES</b>	Walras-Bowley Lecture
<b>8:00 p.m.</b>	<b>AEA</b>	Presidential Address
<b>8:30 p.m.</b>	<b>ASA</b>	Presidential Address

**SATURDAY, DEC. 30**

<b>8:30 a.m.</b>	<b>AEA</b>	Regional Economic Models
<b>8:30 a.m.</b>	<b>AEA</b>	Economics and Noneconomics of Poverty
<b>8:30 a.m.</b>	<b>AEA</b>	Invited Student Dissertations
<b>8:30 a.m.</b>	<b>AFA</b>	Problems in Selection of Security Portfolios
<b>8:30 a.m.</b>	<b>ASA</b>	A Fresh Look at Investment
<b>8:30 a.m.</b>	<b>ASA</b>	Contributed Papers—Physical & Engineering Sciences III
<b>8:30 a.m.</b>	<b>ASA</b>	Social Indicators
<b>8:30 a.m.</b>	<b>ASA</b>	Contributed Papers—Social Statistics III
<b>8:30 a.m.</b>	<b>ASA</b>	Mathematics Requirements for Statistical Training
<b>8:30 a.m.</b>	<b>ENAR-WNAR, ASA</b>	Stochastic Models
<b>8:30 a.m.</b>	<b>ES</b>	Governmental Decision Rules
<b>8:30 a.m.</b>	<b>ES</b>	Optimal Growth Models
<b>8:30 a.m.</b>	<b>IMS</b>	Multiple Decision Theory
<b>8:30 a.m.</b>	<b>IMS</b>	Contributed Papers XI
<b>8:30 a.m.</b>	<b>IMS</b>	Contributed Papers XII
<b>9:00 a.m.</b>	<b>ES</b>	Symposium Session on Estimation Procedures
<b>10:30 a.m.</b>	<b>AEA, ACE</b>	Economic Reform in Eastern Europe and the U. S. S. R.
<b>10:30 a.m.</b>	<b>AEA</b>	Round Table on the Selection of Training of Foreign Graduate Students
<b>10:30 a.m.</b>	<b>ASA</b>	The Statistical Basis for Planning Corporate Strategy

**Saturday (Cont'd.)**

<b>10:30 a.m.</b>	<b>ASA</b>	Contributed Papers—Business & Economics Statistics III
<b>10:30 a.m.</b>	<b>ASA</b>	Evaluation of Family Planning Services in the U. S.
<b>10:30 a.m.</b>	<b>ES</b>	Macro-Economic Models
<b>10:30 a.m.</b>	<b>ES</b>	On Empirical Studies of Consumer Behavior: A Colloquium
<b>10:30 a.m.</b>	<b>ES</b>	Econometric Studies of Investment and Production
<b>10:30 a.m.</b>	<b>IMS</b>	Rietz Lecture
<b>2:00 p.m.</b>	<b>ASA</b>	New Methods of Price Measurement
<b>2:00 p.m.</b>	<b>ASA</b>	Contributed Papers—Business & Economic Statistics IV
<b>2:00 p.m.</b>	<b>ASA</b>	Trends in Negro-White Differentials
<b>2:00 p.m.</b>	<b>ENAR-WNAR, ASA</b>	Teaching of Biostatistics to Medical Students and Physicians
<b>2:00 p.m.</b>	<b>ENAR-WNAR, ASA</b>	Contributed Papers—Biometrics IV
<b>2:00 p.m.</b>	<b>ES</b>	Studies in Capital Markets
<b>2:00 p.m.</b>	<b>ES</b>	Agriculture in Developing Countries
<b>2:00 p.m.</b>	<b>IMS, ASA</b>	Robust Estimation of Location and Regression Parameters
<b>2:00 p.m.</b>	<b>IMS</b>	Contributed Papers XIII
<b>2:30 p.m.</b>	<b>AEA</b>	Problems in Pricing and Growth
<b>2:30 p.m.</b>	<b>AEA</b>	Nonmarket Decision Making

Oxford  
University  
Press



PAPERBACKS

The Economics of  
Underdevelopment

Edited by A. N. AGARWALA and S. P.  
SINGH. GB 97 \$2.50

The Industrial  
Revolution  
1760-1830

By T. S. ASHTON. GB 109 \$1.25

Income, Saving,  
and the Theory of  
Consumer Behavior

By JAMES S. DUESENBERY.  
GB 180 \$1.25

History of  
Economic Doctrines  
*AN INTRODUCTION TO  
ECONOMIC THEORY*

By EDUARD HEIMANN. GB 123 \$1.50

Industrialism and  
Industrial Man

By CLARK KERR, JOHN T. DUNLOP,  
FREDERICK H. HARBISON and  
CHARLES A. MYERS. GB 107 \$1.95

Problems of Capital  
Formation in Under-  
developed Countries  
and Patterns of Trade  
and Development

By RAGNAR NURKSE. GB 181 \$1.85

The  
Managed  
Economy

By MICHAEL D. REAGAN.  
GB 206 \$1.75

A History of  
Economic Change in  
England 1880-1939

By R. S. SAYERS. GB 217 \$1.35

The Strategy  
of Conflict

By THOMAS C. SCHELLING.  
GB 101 \$1.85

Ten Great  
Economists: From  
Marx to Keynes

By JOSEPH A. SCHUMPETER.  
GB 140 \$1.65

Economic Doctrine  
and Method

*AN HISTORICAL SKETCH*  
By JOSEPH A. SCHUMPETER.  
GB 182 \$1.50

Medieval  
Technology  
and  
Social Change

By LYNN WHITE, JR. GB 163 \$1.50

OXFORD UNIVERSITY PRESS

200 Madison Avenue, New York, N.Y. 10016

Oxford University Press



## The Revolution in Egypt's Economic System

*FROM PRIVATE ENTERPRISE TO SOCIALISM, 1952-1965*

By PATRICK O'BRIEN, *University of London*. Focusing on the changing relationship between economy and government, this study examines the changes which took place during the years when Egypt was transformed from a private enterprise system to a socialist economy. The author evaluates changes in the political, legal, and institutional framework as well as the economic and social problems which faced Egypt's government on its accession to power. "A new and important study." —*The American Historical Review*. Published for the Royal Institute of International Affairs. \$8.80

## Location of Industry and International Competitiveness

By SEEV HIRSCH, *Tel-Aviv University*. This book outlines a system of analysis, the product cycle view of international competitiveness, to enable economists to predict industrial growth. Mr. Hirsch studies the predictable phases of typical industrial development and notes the systematic changes that occur as products progress from their introductory stage to maturity and decline. He then shows how this analysis may be applied to countries with varying levels of economic development. 4 figures. \$5.60

## The Economic Development of Malaya

By LIM CHONG YAH, *University of Malaya*. Based on historical statistical facts, this book is a comprehensive study of economics in Malaya. The period covered extends some ninety years, from about 1874, the date of the Pangkor Engagement, to 1963, the date of the Malaysian Agreement, the period of Malaya's most rapid development and change. A thorough analysis is made of the crops and commodities produced, and tin and rubber, the staple products of Malaya, receive particularly detailed treatment. *Diagrams, maps*. \$12.00

## Oil in the Middle East

*ITS DISCOVERY AND DEVELOPMENT; THIRD EDITION*

By S. H. LONGRIGG. The third edition of Brigadier Stephen Longrigg's standard and unique book on oil in the Middle East continues the narrative of oil exploration and development from 1952 up to the autumn of 1966, and concludes with a survey of the field, from significant angles, at that date. Factual and comprehensive, the earlier editions were acclaimed as indispensable records, which the new edition augments and prolongs. *Maps*. Published for the Royal Institute of International Affairs. \$10.10

OXFORD UNIVERSITY PRESS

200 Madison Avenue, New York, N.Y. 10016

Oxford University Press



## Keynesian Economics and the Economics of Keynes

*A STUDY IN MONETARY THEORY*

By AXEL LEIJONHUFVUD, *University of California, Los Angeles*

June 1968

prob. 360 pp.

prob. \$7.00

## Banking in the Early Stages of Industrialization

*A STUDY IN COMPARATIVE ECONOMIC HISTORY*

By RONDO CAMERON, *University of Wisconsin*, with the collaboration of OLGA CRISP, HUGH T. PATRICK, and RICHARD TILLY

1967

368 pp.

tables, charts

\$6.50

## Essays in Economics

*THEORIES AND THEORIZING*

By WASSILY LEONTIEF, *Harvard University*

1966

272 pp.

cloth \$6.00 paper \$2.50

## Modern Capitalism

*THE CHANGING BALANCE OF PUBLIC AND  
PRIVATE POWER*

By ANDREW SHONFIELD, *Royal Institute of International Affairs*

1965

472 pp.

cloth \$10.50 paper \$4.50

## Competition Policy in the European Community

By D. L. McLACHLAN, *Economic Affairs Officer, UN Conference on Trade and Development*, and D. SWANN, *Queen's University, Belfast*

Spring 1968

480 pp.

\$9.75

 OXFORD  UNIVERSITY  PRESS

200 Madison Avenue, New York, N.Y. 10016

Oxford University Press



## Leading Issues in Development Economics

*SELECTED MATERIALS AND COMMENTARY*

By GERALD M. MEIER, *Stanford University*  
1964 568 pp.

\$7.50

## The World Economy at the Crossroads

*A SURVEY OF CURRENT PROBLEMS OF MONEY, TRADE,  
AND ECONOMIC DEVELOPMENT*

By HARRY G. JOHNSON, *University of Chicago*  
1965 112 pp.

cloth \$3.50 paper \$.95

## Three Worlds of Development

*THE THEORY AND PRACTICE OF INTERNATIONAL  
STRATIFICATION*

By IRVING LOUIS HOROWITZ, *Washington University*  
1966 528 pp.

cloth \$8.50 paper \$2.95

## Readings in Economics and Politics

*SECOND EDITION*

Edited by H. C. HARLAN, *Chicago City Junior College*  
1966 800 pp.

paper \$2.75

## The Oxford Regional Economic Atlas of the United States and Canada

*Prepared by The Cartographic Department of The Clarendon Press. Advisory Editors, JOHN D. CHAPMAN, University of British Columbia, and JOHN C. SHERMAN, University of Washington*

1967 164 pp. (128 pp. maps in color)

cloth \$17.50 paper \$5.95

 OXFORD  UNIVERSITY  PRESS

200 Madison Avenue, New York, N.Y. 10016

Oxford University Press



## Critical Essays in Monetary Theory

By SIR JOHN HICKS, *Oxford University*  
1967 256 pp.

\$6.00

## Capital and Growth

By SIR JOHN HICKS  
1965 352 pp.

\$5.25

## Development Finance

*PLANNING AND CONTROL*

By URSULA K. HICKS, *Oxford University*  
1965 198 pp.

\$3.75

## Technology in Western Civilization

Volume I: *The Emergence of Modern Industrial Society—  
Earliest Times to 1900*

Volume II: *Technology in the Twentieth Century*

Edited by MELVIN KRANZBERG, *Case Western Reserve University*, and CAR-  
ROLL W. PURSELL, JR., *University of California, Santa Barbara*

Volume I: 1967 816 pp. 200 illus. text edition \$8.50

Volume II: 1967 800 pp. 200 illus. text edition \$8.50

trade edition, boxed set, \$27.50

## History of Economic Analysis

By JOSEPH A. SCHUMPETER  
1954 1286 pp.

\$10.00

## Money and Income

*AN OUTLINE OF MONETARY ECONOMICS*

By A. C. L. DAY and S. T. BEZA  
1960 650 pp.

\$7.50

OXFORD UNIVERSITY PRESS

200 Madison Avenue, New York, N.Y. 10016

# *From Harcourt,*

## **MACROECONOMIC ANALYSIS**

*by EDWARD SHAPIRO*

Widely endorsed for intermediate theory courses, this book presents an expanded treatment of the essentials of aggregate economic analysis through a step-by-step development of two sector, three sector, and four sector Keynesian models.

618 pages \$9.50

## **A THEORY OF FINANCIAL ANALYSIS**

*by EUGENE M. LERNER and WILLARD T. CARLETON*

A careful analysis of all factors influencing corporate security prices, with a unique integration of perspectives in examining the firm from the point of view of both the corporate financial officer and the investor.

281 pages. \$8.50

## **MONEY AND THE ECONOMY**

*by JOHN J. KLEIN*

A clear, concise discussion of the banking system and a critical analysis of monetary theory and policy.

436 pages. \$8.25

## **BUSINESS BEHAVIOR, VALUE AND GROWTH**

**Revised Edition**

*by WILLIAM J. BAUMOL*

A highly original and provocative study of the objectives of the firm and their implications for business behavior, written by one of the leading authorities on the theory of the firm. 159 pages

Paperbound. \$4.25

Clothbound. \$6.25

## **THE GENERAL THEORY OF EMPLOYMENT, INTEREST, AND MONEY**

*by JOHN MAYNARD KEYNES*

A classic study in economic theory, available in the paperback Harbinger series.

Paperbound. 403 pages. \$2.95



# *Brace & World*

## **ECONOMICS AND THE MODERN WORLD**

**Second Edition**

by *LAWRENCE ABBOTT*

An authoritative introductory textbook, thoroughly revised in the Second Edition, in which facts and theories are closely interwoven and the concepts, techniques, and laws of economics are related to the modern world. 876 pages. \$8.95

*With a full program of supplementary aids: Student Guide with Programed Units, Instructor's Manual, and Test Item File.*

## **HISTORY OF THE AMERICAN ECONOMY**

**Second Edition**

by *ROSS M. ROBERTSON*

A concise history of economic developments from colonial times to the 1960's. 690 pages. \$8.95

## **THE CHANGING ECONOMIC ORDER**

**Readings in American Economic and Business History**

*edited by ALFRED D. CHANDLER, JR.  
STUART BRUCHEY, and LOUIS GALAMBOS*

A new collection of 31 secondary readings organized in three parts: Agrarian and Commercial Economy to 1850; Industrializing Economy from 1860 to 1914; and Managerial Economy from 1914 to the Present. Paperbound. 512 pages. \$4.50

*(probable)*

*Publication: Spring 1968*

## **SYSTEMS ANALYSIS: A Diagnostic Approach**

by *VAN COURT HARE, JR.*

A survey of systems analysis that emphasizes pattern formulation and diagnosis in a wide range of fields. With examples, illustrations, problems, projects, and a bibliography.

544 pages. \$12.50



**Harcourt, Brace & World, Inc.**

*New York/Chicago/San Francisco/Atlanta*

# *From Harcourt,*

## **UNIONS, MANAGEMENT AND THE PUBLIC**

### **Readings and Text**

#### **Third Edition**

*by E. WIGHT BAKKE, CLARK KERR  
and CHARLES W. ANROD*

The latest edition of a standard text in labor management relations that integrates the authors' own text materials—commentary, questions, and original articles—with supporting readings by 135 authorities and participants in the field. 750 pages. \$9.50

## **LABOR: Institutions and Economics**

### **Revised Edition**

*by ALFRED KUHN*

A textbook for the first course in labor economics that discusses the institutional, economic, and behavioral environment of labor and provides an evaluation of the labor movement.

544 pages. \$9.50

## **THE UNIONS: Structure, Development, and Management**

*by MARTEN ESTEY*

A brief survey of the history, structure, and operations of unions, showing how the union functions as a business institution.

Paperbound. 125 pages. \$2.45

## **THE LOCAL UNION**

### **Revised Edition**

*by LEONARD R. SAYLES and GEORGE STRAUSS*

A discussion of the problems, contradictions, conflicts, and political life of local unions, based on the authors' observations and informal interviews over a five-year period.

Paperbound. 174 pages. \$2.95

## **WAGE AND SALARY ADMINISTRATION IN A DYNAMIC ECONOMY**

*by LEONARD R. BURGESS*

A balanced presentation of labor and management viewpoints that analyzes the relationship of wage and salary policies to the overall economic structure.

Paperbound. 192 pages. \$2.95 (probable)  
*Publication: Spring 1968*

# Brace & World

## VALUES IN A BUSINESS SOCIETY

### Issues and Analyses

by *JAMES W. KUHN and IVAR BERG*

An unusual text-casebook that sets forth the nature, historical background, and broad social significance of several fundamental business problems. With cases carefully paired to demonstrate to beginning students how complex and resistant to stereotyped solution the problems actually are. 320 pages. \$4.50 (probable)

*Publication: January 1968*

## THE BUSINESS OF AMERICA

edited by *IVAR BERG*

An excellent complement to *Values in a Business Society*, this collection of original essays assesses the impact of the American business system on selected aspects of American life.

416 pages. \$7.50 (probable). *Publication: February 1968*

## BUSINESS STRATEGY AND POLICY

by *J. THOMAS CANNON*

A comprehensive analysis of the development and implementation of business strategies, containing over one hundred examples of actual strategic decisions. With Instructor's Manual.

448 pages. \$8.95 (probable). *Publication: March 1968*

## HUMAN RESOURCES

### Cases and Concepts

by *LEON C. MEGGINSON*

A casebook for personnel and human relations courses that presents 60 short, original studies—behavioral in orientation and dealing with the human problems of work situations. With Instructor's Manual.

Paperbound. 264 pages. \$4.50 (probable)

*Publication: January 1968*

**For information on all our Economics and Business textbooks, please visit the Harcourt, Brace & World Exhibit Booth #41 during the meeting.**



**Harcourt, Brace & World, Inc.**

*New York/Chicago/San Francisco/Atlanta*

4:00 p.m.  
SHOREHAM  
Heritage Rm.  
ASA

**BOARD OF DIRECTORS MEETING AND DINNER (By invitation)**  
Chairman: FREDERICK MOSTELLER, Harvard Univ., President, ASA

5:00 p.m.  
WASH.-HILTON  
Exhibits Hall  
AMA

**CAPITOL HILL (EARLY BIRD) RECEPTION**

8:00 p.m.  
SHOREHAM  
Diplomat Rm.

**MIXER (CASH BAR)**  
(Sponsored by the Washington Statistical Society)

8:30 p.m.  
SHERATON PARK  
Adams Rm.  
AFEE

**BOARD OF DIRECTORS MEETING**



# The Taxation of Personal Wealth

by **Alan A. Tait**. One of the least popular forms of taxation is viewed from many aspects in this detailed and timely inquiry into existing criticisms of and justifications for the inequality of the distribution of personal wealth. Mr. Tait examines the concept of wealth and its current distribution in the United States and United Kingdom, and critically evaluates different forms of wealth taxation, both tried and suggested. Major factors (including taxation) affecting the future distribution of wealth are explored in depth, the political implementation of tax proposals discussed, and provocative ideas for improving equity throughout the system argued. *Just published*. 16 charts, 16 tables. 238 pages. \$7.50.



7:30 a.m.  
SHOREHAM  
D. Riley's Suite

**COMMITTEE OF PRESIDENTS OF STATISTICAL SOCIETIES (COPSS)  
BREAKFAST MEETING (By Invitation)**

Chairman: WALTER T. FEDERER, Cornell Univ., COPSS Secretary

8:30 a.m.  
SHOREHAM  
Empire Rm.  
ASA

**HOW GOOD IS INPUT-OUTPUT?**

Chairman: DOUGLAS GREENWALD, McGraw-Hill Inc.

**Input-Output and the Economy**, CLOPPER ALMON, Univ. of Maryland

**Input-Output and the Company**, FRANK MURPHY, General Electric Co.

**Input-Output as a Marketing Tool**, ROBERT S. SCHULTZ, Union Camp Corp.

Discussion:

MARTIN MARIMONT, U. S. Dept. of Commerce

WILLIAM H. MIERNYK, Univ. of West Virginia

ROBERT K. ARNOLD, Stanford Research Inst.

8:30 a.m.  
SHOREHAM  
Executive Rm.  
ASA

**CONTRIBUTED PAPERS—PHYSICAL & ENGINEERING SCIENCES—I**

Chairman: SIDNEY ADDELMAN, State Univ. of New York, Buffalo

**Optimal Designs for Estimation of the Independent Variable in Regression Analysis**, R. LYMAN OTT, Smith Kline & French Labs. and RAYMOND H. MYERS, Virginia Polytechnic Inst.

**Chain-Pooling ANOVA for Factorial Two-Level Replication-Free Experiments**, A. G. HOLMS, NASA, Cleveland and J. N. BERRETTONI, Case Western Reserve Univ.

**Weighing Designs and Designs of Resolution III and IV for Two-Level Factors**, BARRY H. MARGOLIN, Harvard Univ.

**On Regression Analysis and Biased Estimation**, A. E. HOERL, Univ. of Delaware and R. W. KENNARD, E. I. du Pont de Nemours & Co.

**Variance Estimates in Balanced and Unbalanced Nested Designs**, FRED C. LEONE, Univ. of Iowa, LLOYD S. NELSON, General Electric Co. and NORMAN L. JOHNSON, Univ. of North Carolina

8:30 a.m.  
SHOREHAM  
Diplomat Rm.  
ASA

**POPULATION PROJECTIONS FOR SMALL AREAS**

Chairman: MEYER ZITTER, U. S. Bur. of the Census

**Metropolitan Area Population Projections: Use of Regional and National Economic Frameworks**, MANNIE KUPINSKY, National Planning Assn.

**Population Projections for Counties and Standard Metropolitan Statistical Areas in California**, WALTER P. HOLLMANN, California State Dept. of Finance

**Regional Projections of the Office of Business Economics**, ROBERT E. GRAHAM, JR., Office of Business Economics

Discussion:

HARRY M. ROSENBERG, Battelle Memorial Inst.

RICHARD IRWIN, U. S. Bur. of the Census

8:30 a.m.  
SHOREHAM  
Tudor Rm.  
ASA

**NEW APPROACHES TO THE TEACHING OF STATISTICS**

Chairman: PAUL C. CLIFFORD, Montclair State Coll.

**A Non-parametric Approach to Elementary Statistics**, GOTTFRIED E. NOETHER, Boston Univ.

**Teaching Statistics on Talk Back TV**, BENJAMIN BUCHBINDER, General Electric Co.

**Instructional Aids for the Teaching of Statistical Methods**, N. SCOTT URQUHART, Cornell Univ.

**Demonstration Course in Survey Methods**, NORMAN STRAND and ROY HICKMAN, Iowa State Univ.

**8:30 a.m.**  
**SHOREHAM**  
**Palladian Rm.**  
**ENAR-WNAR**  
**ASA**

**MULTIVARIATE THEORY**

Chairman: P. K. SEN, Univ. of North Carolina

**Multivariate Methods Applied to Non-Linear Models**, D. ALLEN, Univ. of Kentucky**A Multivariate Extension of Friedman's  $\chi_r^2$  test**, T. M. GERIG, Univ. of North Carolina**Comparisons with All Matched Pairs**, D. QUADE, Univ. of North Carolina**On the Analysis of Repeated Measurements Designs**, DONALD F. MORRISON, Univ. of Pennsylvania

**8:30 a.m.**  
**SHOREHAM**  
**Forum**  
**IMS**

**POTENTIAL THEORY—RANDOM WALK, RENEWAL THEORY**

Chairman: RICHARD GRIEGO, Univ. of New Mexico

**Contributions of Potential Theory to the Theory of Markov Chains**, J. L. SNELL, Dartmouth Coll.**Non-linear Renewal Theory**, PETER NEY, Univ. of Wisconsin**Generalized Random Processes**, M. M. RAO, Carnegie-Mellon Univ.

**8:30 a.m.**  
**SHOREHAM**  
**Heritage Rm.**  
**IMS**

**CONTRIBUTED PAPERS—I**

Chairman: J. CAMERON, National Bur. of Standards

**(8:30) Multidimensional Partially Balanced Designs for Models Containing Interaction Terms (Preliminary Report)**, D. ANDERSON, Univ. of Wyoming**(8:41) Equivalent Strongly Regular Graphs and Partially Balanced Association Schemes**, R. BOSE, Univ. of North Carolina**(8:52) On Combinatorial Composition and Extension Methods in the Construction of Designs**, I. CHAKRAVARTI, Univ. of North Carolina**(9:03) Analysis of One-way Classification Variance Components Model When the Design is Unbalanced**, T. JAYACHANDRAN, Naval Postgraduate Sch.**(9:14) Estimators of Components of Variance with Small Mean Errors**, J. KLOTZ and R. MILTON, Univ. of Wisconsin**(9:25) Balanced Optimal 2<sup>m</sup> Fractional Factorial Designs of Resolution V,  $m \leq 6$** , J. SRIVASTAVA, Colorado State Univ. and D. CHOPRA, Wichita State Univ.**(9:36) Partially Balanced Arrays with  $\mu_{21} = 2$  and 3**, J. SRIVASTAVA, Colorado State Univ. and D. CHOPRA, Wichita State Univ.**(9:47) O(c)—Bayes Procedures in Sequential Design of Experiments**, G. LORDEEN, Northwestern Univ.**(9:58) Some Results Concerning Stopping Rules (Preliminary Report)**, L. GLESER, Johns Hopkins Univ. and S. ZACKS, Kansas State Univ.**(10:09) Existence of Optimal Stopping Rules for Rewards of the Form  $c_n |S_n|^\alpha$  (Preliminary Report)**, P. FEDER and G. SIMONS, Stanford Univ.

**9:00 a.m.**  
**WASH.-HILTON**  
**Ballroom—East**  
**AMA**

**CHANGING MARKETING SYSTEMS: CONSUMER, CORPORATE AND GOVERNMENT INTERFACES (Opening Plenary Session)**

Chairman: WILLIAM LAZER, Michigan State Univ.

**Changing Marketing Systems**, ROBERT J. HOLLOWAY, Univ. of Minnesota

9:30 a.m.  
SHERATON PARK  
Dover Rm.  
AFEE

**BUSINESS, THE REVOLUTION AND THE CONSTITUTION OF THE UNITED STATES**

Chairman: JOSEPH DORFMAN, Columbia Univ.  
Speaker: BEN B. SELIGMAN, Univ. of Massachusetts  
Commentators:  
CARTER GOODRICH, Univ. of Pittsburgh  
DUDLEY DILLARD, Univ. of Maryland

10:00 a.m.  
WASH.-HILTON  
Jefferson—West  
AMA

**GOVERNMENT-CONSUMER INTEREST: CONCEPTS, CONFLICTS AND PROSPECTS**

Chairman: C. GROVE SMITH, U. S. Dept. of Commerce  
**From the Government Point of View**, LESLIE V. DIX, President's Committee on Consumer Interests  
**From the Business Point of View**, GEORGE W. KOCH, Grocery Mfrs. of America  
**From the University Point of View**, RICHARD H. HOLTON, Univ. of California, Berkeley

10:00 a.m.  
WASH.-HILTON  
Jefferson—East  
AMA

**THE MULTI-NATIONAL BUSINESS: MARKETING STRATEGY AND ORGANIZATION**

Chairman: CHARLES STEWART, Columbia Univ.  
**Multi-National Marketing Strategy and Organization—An Overview**, WARREN J. KEEGAN, Columbia Univ.  
**Strategic Opportunities in Multi-National Marketing**, VERN TERPSTRA, Univ. of Michigan  
**Organizational Problems in Multi-National Marketing**, GEORGE B. SIMMONS, Univ. of Massachusetts  
**IBM World Trade Corporation: A Case Study**, HERBERT C. MENDELL, IBM World Trade Corp.

10:00 a.m.  
WASH.-HILTON  
Crystal—  
West & East  
AMA

**THE ROLE OF THE GOVERNMENT IN MARKETING ACTIVITY: CAVEAT EMPTOR VS. CAVEAT VENDITOR (Panel Discussion)**

Chairman: ROBERT J. LAVIDGE, Elrick and Lavidge  
Speakers:  
CHARLES M. HEWITT, Indiana Univ.  
BETTY FURNESS, Special Assistant to The President for Consumer Affairs  
EWALD T. GREYER, Univ. of California, Berkeley  
THEODORE O. CRON, Food and Drug Admin.

10:00 a.m.  
WASH.-HILTON  
Lincoln—West  
AMA

**TECHNOLOGICAL IMPACT OF GOVERNMENT EXPENDITURES**

Chairman: HENRY DAVID, National Academy of Sciences, National Research Council  
**The Relation of Government Policies to Technological Change**, RONALD P. BLACK and CHARLES W. FOREMAN, Analytic Services  
**The Impact of Government Technology on the Commercial Marketplace**, GEORGE J. HOWICK, NASA  
**Competition in High Technology Government Markets**, MURRAY L. WEIDENBAUM, Washington, Univ.

10:00 a.m.  
WASH.-HILTON  
Lincoln—East  
AMA

**CONSUMER RESEARCH: CURRENT PERSPECTIVES AND FUTURE HORIZONS**

Chairman: FRANK M. BASS, Purdue Univ.  
**Theory and Measurement of Buyer Behavior**, JOHN A. HOWARD, Columbia Univ.  
**New Empirical Directions in Market Segmentation: Latent Struc-**

**ture Models**, JOHN G. MYERS and FRANCESCO M. NICOSIA, Univ. of California, Berkeley

**Factor Analysis of Consumer Usage Rates and Media Choices**, SEYMOUR BANKS, Leo Burnett Co. and WILLIAM D. WELLS, Univ. of Chicago

**Consumer Research: Status and Prospects**, W. THOMAS TUCKER, Univ. of Texas

10:00 a.m.  
WASH.-HILTON  
Military Rm.  
AMA

**SYSTEMS ANALYSIS: CONCEPTS AND APPLICATIONS**

Chairman: DANIEL M. SLATE, Univ. of New Mexico

Speakers:

ARNOLD E. AMSTUTZ, Massachusetts Inst. of Technology  
GWYN COLLINS, Arthur D. Little, Inc.

E. K. RABITSCH, Commercial Research Corp.

10:30 a.m.  
SHOREHAM  
Empire Rm.  
ASA

**APPRAISING THE NATION'S ECONOMIC POLICY, 1966-67**

Chairman: WILLAM F. BUTLER, Chase Manhattan Bank

Panel:

PAUL McCracken, Univ. of Michigan

JAMES TOBIN, Yale Univ.

HERBERT STEIN, Brookings Inst.

10:30 a.m.  
SHOREHAM  
Tudor Rm.  
ASA

**DESIGN OF SIMULATION EXPERIMENTS**

Chairman: JAMES A. ZWERNEMAN, Research Triangle Inst.

**The Statistics of Simulation**, PHILIP J. KIVIAT, RAND Corp.

**A Simulation Study of an Inventory Model**, W. E. SASSER, D. S. BURDICK and T. H. NAYLOR, Duke Univ.

**Basic Features of the Activity Simulation Language**, RICHARD POLIS, Mitre Corp.

10:30 a.m.  
SHOREHAM  
Board Rm.  
ASA

**CONTRIBUTED PAPERS—SOCIAL STATISTICS—I**

Chairman: JOHN D. DURAND, Univ. of Pennsylvania

**Multivariate Classification Analysis Without Assumption of Interval Measurements, Linearity, or Additivity: A Comparison of Techniques**, JAMES M. CARMAN, Univ. of California, Berkeley

**Classification Errors and Measures of Association in Contingency Tables**, F. G. GIESBRECHT, Research Triangle Inst.

**Occupational Classification: Current Issues and an Interim Solution**, JEROME B. GORDON, Columbia Univ.

**Definition and Measurement of the Nonfarm Self-Employed**, IRVING LEVESON, National Bur. of Economic Research, Inc.

**Aggregate Income and Income Size Distribution Estimates for Selected Standard Metropolitan Statistical Areas**, MITSUO ONO, GEORGE PATTERSON and EMMETT SPIERS, U. S. Bur. of the Census

**Poverty in the Rural Population of the United States**, GORDON F. SUTTON, Office of Economic Opportunity

**Stochastic Aspects of the Labor Force Process**, HASKEL BENISHAY, Northwestern Univ.

10:30 a.m.  
SHOREHAM  
Diplomat Rm.  
ASA

**LOCAL SOCIAL URBAN INFORMATION SYSTEMS**

Chairman: RODERICK O. SYMMES, U. S. Dept. of Housing and Urban Development

**The Detroit Social Information System**, JAMES WILEY, Detroit Community Renewal Program



**Matching Persons without a Numerical Identifier**, JACK MELNICK, IBM Corp.

**Urban Information Systems and Personal Privacy**, ALBERT MINDLIN, Govt. of the District of Columbia

(Conference continues at 12:30 P.M. Luncheon)

**10:30 a.m.**  
**SHOREHAM**  
**Forum**  
**ENAR-WNAR**  
**ASA**

**APPLIED MULTIVARIATE ANALYSIS**

Chairman: JAMES E. GRIZZLE, Univ. of North Carolina

**A Multivariate Analysis of the Risk of Coronary Heart Disease in Framingham**, J. TRUETT, JEROME CORNFIELD and W. KANNEL, National Heart Inst.

**Multivariate Analysis of Variance Applied to Hypertension**, G. P. H. STYAN, Univ. of Minnesota

**Numerical Taxonomy: An Approach and Its Implications**, ANNA M. LEE, National Cancer Inst.

Discussion:

REUBEN GABRIEL, Hebrew Univ.

**10:30 a.m.**  
**SHOREHAM**  
**Palladian Rm.**  
**IMS**

**WALD LECTURE—I**

Chairman: JERZY NEYMAN, Univ. of California, Berkeley

**Recent Results in Parametric Large Sample Theory I: Likelihood Processes**, WASSILY HOEFFDING, Univ. of North Carolina

**11:00 a.m.**  
**SHERATON PARK**  
**Dover Rm.**  
**AFFEE**

**AMERICAN UNIONISM FROM PROTEST TO GOING CONCERN**

Chairman: SAR A. LEVITAN, George Washington Univ.

Speaker: JACK BARBASH, Univ. of Wisconsin

Commentators:

LOUIS SALKEVER, State Univ. of New York

HERBERT J. LAHNE, U. S. Dept. of Labor

**11:30 a.m.**  
**SHOREHAM**  
**Palladian Rm.**  
**IMS**

**CONTRIBUTED PAPERS—II**

Chairman: G. WATSON, Johns Hopkins Univ.

**(11:35) Some Probabilistic Models of Neuron Firing (Preliminary Report)**, R. COLEMAN and J. GASTWIRTH, Johns Hopkins Univ.

**(11:46) Quiz Show Problems**, J. KADANE, Yale Univ.

**(11:57) Sum of Lifetimes in Age Dependent Branching Processes (Preliminary Report)**, H. WEINER, Univ. of California, Davis

**(12:08) An Old Approach to Finite Population Sampling Theory**, R. ROYALL, Johns Hopkins Univ.

**(12:19) On a Class of Non-Parametric Tests for Regression Parameters**, M. SRIVASTAVA, Univ. of Toronto

**12:30 p.m.**  
**SHERATON PARK**  
**Hamilton Rm.**  
**AEA**

**EXECUTIVE COMMITTEE MEETING—LUNCHEON (By invitation)**

**12:30 p.m.**  
**WASH.-HILTON**  
**International**  
**Ballroom—Center**  
**AMA**

**VICE PRESIDENT'S LUNCHEON (Fee event)**

Chairman: PAUL E. GREEN, Univ. of Pennsylvania, Vice President, AMA, Marketing Education

Speaker: WALTER JEFFREY, E. F. MacDonald Co.

**12:30 p.m.**  
**SHOREHAM**  
**D. Riley's Suite**  
**ASA**

**JOURNAL OF ASA EDITORIAL BOARD—LUNCHEON MEETING (By Invitation)**

**12:30 p.m.**  
**SHOREHAM**  
**Directors Rm.**  
**ENAR**

**REGIONAL ADVISORY BOARD—MEETING (By invitation)**  
Chairman: MARVIN A. KASTENBAUM, Oak Ridge National Lab.,  
Regional Advisory Board Chairman

**12:30 p.m.**  
**SHOREHAM**  
**Executive Rm.**  
**ASA**

**SECTION ON TRAINING—MEETING (All Section Members Invited)**  
Chairman: WILLIAM WASSERMAN, Syracuse Univ., Section Chair-  
man

**12:30 p.m.**  
**SHOREHAM**  
**Blue Rm.**  
**ASA**

**EMERGING FEDERAL GUIDELINES FOR SUPPORT OF URBAN INFOR-  
MATION SYSTEMS—LUNCHEON (Fee event)** (conference continued  
from 10:30 a.m. session)  
Speaker: CHARLES GRAVES, Dept. of Housing and Urban Develop-  
ment  
(Conference continues at 2:00 P.M. session)

**1:00 p.m.**  
**SHERATON PARK**  
**Franklin Rm.**  
**AFEA**

**EXECUTIVE SESSION**

**1:00 - 5:00 p.m.**  
**AREUEA**

**FIELD TRIP TO COLUMBIA, MARYLAND (Limited Reservations)**

**2:00 p.m.**  
**SHOREHAM**  
**Diplomat Rm.**  
**ASA**

**NEW HAVEN PRETEST OF THE 1970 CENSUS** (Continued from  
12:30 p.m. session)  
Chairman: CONRAD TAEUBER, U. S. Bur. of the Census  
**The New Haven Pretest—Objectives and Findings**, DAVID L. KAP-  
LAN, U. S. Bur. of the Census  
**The Effort to Make Census Results More Useful for Local Pur-  
poses**, ROBERT B. VOIGHT, U. S. Bur. of the Census  
**Using Census Data to Meet Local Needs**, ESTELLE SIKER, Conn.  
Dept. of Health, IRA W. GABRIELSON, Yale Univ. and HARRY L.  
SAVITT, Conn. Dept. of Health  
Discussion:  
THEODORE D. WOOLSEY, National Center for Health Statistics  
SUMNER IRISH, Computer Applications, Inc.

**2:00 p.m.**  
**SHOREHAM**  
**Empire Rm.**  
**ASA**

**THE FEDERAL RESERVE—M.I.T. ECONOMETRIC MODEL**  
Chairman: WARREN SMITH, Univ. of Michigan  
**The Federal Reserve—MIT Econometric Model**, FRANK de LEEUW  
and EDWARD GRAMLICH, Board of Governors of the Federal Re-  
serve System  
**The Labor Market and Potential Output: A Simulation Study**,  
PETER TINSLEY and ALFRED TELLA, Board of Governors of the  
Federal Reserve System

**A Model of the Mortgage Market and Residential Construction Activity**, GORDON R. SPARKS, Bank of Canada and Queen's Univ.

Discussion:

EDMUND PHELPS, Univ. of Pennsylvania

DANIEL B. SUITS, Univ. of Michigan

STEPHEN GOLDFELD, Princeton Univ.

2:00 p.m.  
SHOREHAM  
Palladian Rm.  
ASA**DESIGN FOR RESPONSE SURFACES**

Chairman: CARL E. MARSHALL, Oklahoma State Univ.

**Some Aspects of Experimental Strategy**, G. E. P. BOX, Univ. of Wisconsin**Aims and Methods of Studying Yield Response Relationships**, O. KEMPTHORNE, Iowa State Univ.2:00 p.m.  
SHOREHAM  
Board Rm.  
ASA**CONTRIBUTED PAPERS—SOCIAL STATISTICS—II**

Chairman: GEORGE J. STOLNITZ, Univ. of Indiana

**The Bias and Stability of the Jack-Knife Variance Estimator in Ratio Estimation**, R. P. CHAKRABARTY, Univ. of Georgia and J. N. K. RAO, Texas A & M Univ.**The Estimation of Domain Sizes When Sampling Frames Are Interlocking**, ROBERT S. COCHRAN, Univ. of Wyoming**Multiple Contrast Methods for Analytical Surveys**, LEONARD A. MARASCUILO, Univ. of California, Berkeley and MARYELLEN McSWEENEY, Michigan State Univ.**The Variance of an Estimate of Linkage Density from a Simple Random Sample of Graph Nodes**, C. H. PROCTOR, North Carolina State Univ.**Designing Several Factor Analytical Surveys**, GORDON BOOTH and J. SEDRANSK, Iowa State Univ.**From Identities to Normal Equations: An Easy Approach to Least Squares**, IRVING H. SIEGEL, W. E. Upjohn Inst. for Employment Research**An Empirical Study of the Stabilities of Estimators and Variance Estimators in P.P.S. Sampling**, J. N. K. RAO and D. L. BAYLESS, Texas A & M Univ.2:00 p.m.  
SHERATON PARK  
Dover Rm.  
AFEE**AXIOMS OF ECONOMICS AND THE CLAIM TO EFFICIENCY**

Chairman: KENDALL P. COCHRAN, North Texas State Univ.

Speaker: SHERMAN KRUPP, Queens Coll.

Commentators:

ROBERT D. PATTON, Ohio State Univ.

LEWIS E. HILL, Texas Technological Coll.

2:00 p.m.  
SHOREHAM  
Executive Rm.  
ENAR-WNAR  
ASA**DEMOGRAPHY**

Chairman: BRADLEY WELLS, Univ. of North Carolina

**Volterra and Lotka Updated: Some Analogies between Animal, Human and Economic Societies**, NATHAN KEYFITZ, Univ. of Chicago**A Survey of Probability Models for Family Building, I. A Simple Scheme with Fixed Parameters**, M. C. SHEPS and J. A. MENKEN, Columbia Univ.

2:00 p.m.  
SHOREHAM  
Tudor Rm.  
IMS

### APPLIED PROBABILITY

Chairman: PETER NEY, Univ. of Wisconsin

**An Oscillating Random Walk**, J. H. B. KEMPERMAN, Univ. of Rochester

**Approximation Methods for Stochastic Differential Equations**, HOWARD CONNOR, Rockefeller Univ.

**Limit Theorems for a General Linear Functional on a Markov Branching Process**, KRISHNA ATHREYA, Stanford Univ.

2:00 p.m.  
SHOREHAM  
Heritage Rm.  
IMS

### CONTRIBUTED PAPERS—III

Chairman: S. KULLBACK, George Washington Univ.

(2:00) **An Approximation to the Sample Size in a Selection Procedure of Bechhofer and Its Extension to Selection from a Multivariate Normal Population (Preliminary Report)**, E. DUDEWICZ, Univ. of Rochester

(2:11) **Bayesian Zero-Mean Uniform Discrimination**, S. GEISSER, State Univ. of New York, Buffalo

(2:22) **Inference on Discrimination Coefficients**, S. DAS GUPTA, Univ. of Minnesota

(2:33) **Construction of  $\beta$ -Content-Confidence Level  $\gamma$  Tolerance Regions When Sampling From the k-Variate Normal and Sample Sizes are Large (Preliminary Report)**, I. GUTTMAN, Univ. of Wisconsin

(2:44) **Iteration to the Mean Preference of a Multi-Normal Population Based on Successive Election Results**, M. HINICH, Carnegie-Mellon Univ.

(2:55) **Multivariate Orthogonal Polynomials**, K. KRAMER, U.S. Steel Corp.

(3:06) **A Test for the Homogeneity of Variances in Regression Models**, W. NURI, Univ. of Southwestern Louisiana

(3:17) **Minimization of the Eigenvalues of a Matrix and Optimality of Principal Components**, M. OKAMOTO and M. KANZAWA, Iowa State Univ. and Osaka Univ.

(3:28) **Unbiasedness of Some Test Criteria for the Equality of One or Two Covariance Matrices**, N. SUGIURA, Univ. of North Carolina and H. NAGAO, Hiroshima Univ.

(3:39) **Some Tests of Independence for Stationary Multivariate Time Series**, G. WAHBA, Univ. of Wisconsin

2:00 p.m.  
SHOREHAM  
Forum

### BIOMETRY TRAINING PROGRAM DIRECTORS—MEETING (By invitation)

Chairman: FELIX E. MOORE, Univ. of Michigan  
(Meeting continues Friday at 4:00 p.m.)

2:30 p.m.  
WASH.-HILTON  
Jefferson—West  
AMA

### TECHNOLOGICAL DEVELOPMENT AND THE NEW CONSUMER

Chairman: PERRY BLISS, State Univ. of New York, Buffalo

**N.I.C.B.—Forecast of Consumer Markets**, MARCUS ALEXIS, Univ. of Rochester

**Psycho-Social Reactions to the Abundant Society**, SIDNEY J. LEVY, Northwestern Univ.

**Leisure Mobility and Life Style Patterns**, ALAN R. ANDREASEN, State Univ. of New York, Buffalo

**Technology Innovation and Consumer Decision Making**, CHARLES W. KING, JR., Purdue Univ.

2:30 p.m.  
WASH.-HILTON  
Jefferson—East  
AMA

**COMPARATIVE MARKETING SYSTEMS: THE GOVERNMENT'S ROLE**

Chairman: DAVID CARSON, Boston Univ.

**Government Systems and Marketing Management**, DAVID CARSON, Boston Univ.

**Market Development and Market Control**, LEE E. PRESTON, Univ. of California, Berkeley

**Japan: A Unique Approach**, JAMES ABEGGLEN, Boston Consulting Group

**Marketing and Public Policy in Latin America**, PETER D. BENNETT, Pennsylvania State Univ.

2:30 p.m.  
WASH.-HILTON  
Lincoln—West  
AMA

**MARKETING EDUCATION: CHANGING DISCIPLINE DIMENSIONS**

Chairman: DAVID J. LUCK, Southern Illinois Univ.

**Qualifications Required for Effective Marketing Careers**, BUFORD MELTON, International Minerals & Chemical Corp.

**Marketing Education for the 1970's**, PHILIP KOTLER, Northwestern Univ.

**Marketing Education's Goals and Content Relative to Career and Student Demands**, DONALD L. SHAWVER, Univ. of Missouri

**Qualifications Required for Effective Marketing Careers (Consumer Goods Marketing)**, JAMES KIRKPATRICK, Scott Paper Co.

2:30 p.m.  
WASH.-HILTON  
Military Rm.  
AMA

**BUSINESS RESEARCH AND MARKETING IMPACT**

Chairman: HARRY A. CARTER, Boeing Co.

Speaker: BLAINE COOKE, United Air Lines

2:30 p.m.  
WASH.-HILTON  
Lincoln—East  
AMA

**PRESENTATION OF SIGNIFICANT DOCTORAL RESEARCH**

Chairman: JOHN S. WAGLE, Oklahoma State Univ.

**Computer Applications in Marketing: An Analysis of Corporate Experiences**, ROBERT M. KAPLAN, Simon Fraser Univ.

**The Organizational Implications of a Movement-Storage Subsystem**, ROBERT BREITENBACH, Oklahoma State Univ.

**The Marketing Concept and Selling Organizations**, RICHARD R. WEEKS, Roosevelt Univ.

**Determining the Number of Salesmen to Employ—An Empirical Study**, ZARREL V. LAMBERT, Univ. of Texas

**Socio-Economic Indicators and Attitudinal Determinants of Personal Bankruptcy**, H. LEE MATHEWS, Pennsylvania State Univ.

**Aggregate Department Store Images: Social and Experimental Factors**, ROBERT WYCKHAM, Simon Fraser Univ.

**An Exploratory Study of Socio-Psychological Determinants of Consumer Behavior**, ROSS GOBLE, Univ. of Utah

**A Study of the Differences Between Self-Actualization Scores and Product Perceptions Among Female Consumers**, CURTIS B. HAMM, Oklahoma State Univ.

3:30 p.m.  
SHERATON PARK  
Dover Rm.  
AFEE

**REPERCUSSIONS OF WELFARE PAYMENTS ON LABOR FORCE BEHAVIOR**

Chairman: ALLAN GRUCHY, Univ. of Maryland

Speaker: JEROME B. KOMISAR, Univ. of the State of New York  
Commentators:

DAVID O'NEILL, Univ. of Pennsylvania

JOHN OWEN, Johns Hopkins Univ.

- 4:00 p.m.**  
**SHOREHAM**  
**Empire Rm.**  
**ASA**  
**ENAR-WNAR**  
**IMS**
- GENERAL METHODOLOGY LECTURE**  
 Chairman: CARL A. BENNETT, Battelle-Northwest  
**Recent Developments in Sample Survey Methods**, H. O. HARTLEY,  
 Texas A & M Univ.
- 4:00 p.m.**  
**SHERATON PARK**  
**Adams Rm.**  
**CEA**
- EXECUTIVE COUNCIL MEETING**
- 5:30 p.m.**  
**WASH.-HILTON**  
**Terrace Level**  
**AMA**
- PRESIDENT'S RECEPTION**
- 5:30 p.m.**  
**SHOREHAM**  
**Heritage Rm.**  
**ASA**
- BIOMETRICS SECTION—MEETING (All Section Members Invited)**  
 Chairman: WILFRID J. DIXON, Univ. of California, Los Angeles,  
 Section Chairman
- 5:30 p.m.**  
**SHOREHAM**  
**D. Riley's Suite**
- TECHNOMETRICS MANAGEMENT COMMITTEE—DINNER MEETING**  
**(By invitation)**  
 Chairman: CARL A. BENNETT, Battelle-Northwest Committee  
 Chairman
- 6:00 p.m.**
- NORTH CAROLINA INSTITUTE OF STATISTICS—DINNER**  
 (Blackie's House of Beef, 22nd & M Sts., N.W.)
- 6:30 p.m.**  
**SHERATON PARK**  
**Madison Rm.**  
**AEA**
- EXECUTIVE COMMITTEE DINNER MEETING (By invitation)**
- 7:00 p.m.**  
**STATLER-HILTON**  
**Ohio Rm.**  
**IRRA**
- EXECUTIVE BOARD DINNER (By invitation)**
- 7:30 p.m.**  
**SHOREHAM**  
**Tudor Rm.**  
**IMS**
- 1967 COUNCIL MEETING**  
 Chairman: T. E. HARRIS, Univ. of Southern California, President,  
 IMS
- 8:00 p.m.**  
**SHERATON PARK**  
**Baltimore Rm.**  
**CEA**
- CORPORATE SOCIAL RESPONSIBILITIES**  
 Chairman: THEODORE V. PURCELL, S.J., Cambridge Center for  
 Social Studies  
**Corporate Social Responsibilities**, CLARENCE C. WALTON, Colum-  
 bia Univ.  
 Discussion:  
 JOHN A. COUGHLAN, O.S.A., Villanova Univ.

**8:00 p.m.**      **RECEPTION (Cash Bar)**  
**STATLER-HILTON**  
 Federal Rm.  
 IRRA

**8:30 p.m.**      **SPECIAL ADDRESS INVITED BY THE PRESIDENT**  
**SHOREHAM**  
 Empire Rm.  
 ASA  
 Chairman: FREDERICK MOSTELLER, Harvard Univ., President, ASA  
 Speaker: JOHN W. GARDNER, Secretary of Health, Education, and Welfare

**8:30 p.m.**      **PRESIDENTIAL ADDRESS**  
**SHERATON PARK**  
 Cotillion Rm.  
 AFEE  
 Chairman: CLARENCE E. AYRES, Univ. of Texas  
 Speaker: JOHN S. GAMBS, Hamilton Coll.

**10:00 p.m.**      **INFORMAL SOCIAL HOUR**  
**SHERATON PARK**  
 Annapolis Rm.  
 CEA

**Merrill invites you to stop by our booth  
 and examine these textbooks.**

**STATISTICS FOR BUSINESS AND ECONOMICS**, by **Stephen P. Shao**, *Old Dominion College*. A complete introduction to statistics employing both traditional and modern techniques. Optional sections can be used profitably in accelerated graduate courses. 1967, 810 pp., \$9.75.

**LABOR IN THE UNITED STATES**, second edition, by **Sanford Cohen**, *The University of New Mexico*. A lucid and lively treatment built on a strong historical perspective and including recent, important developments. Widely adopted. 1966, 672 pp., \$9.25.

**DEVELOPMENT OF THE AMERICAN ECONOMY**, second edition, by **August C. Bolino**, *Catholic University of America*. Treatment by topic rather than period. Updated to focus on the problems of maintaining current high income and employment levels. 1966, 624 pp., \$8.75.

**ECONOMICS AND PUBLIC POLICY**, by **W. Carl Biven**, *Georgia Institute of Technology*. Illustrates current issues of national income policy — emphasizes application — introduces necessary theory. 1966, 226 pp., \$3.75 paperbound.

**BUSINESS FLUCTUATIONS IN A DYNAMIC ECONOMY**, by **Louis A. Dow**, *University of Houston*. Combines business cycle analysis and macro-economic theory to present a total picture of the functioning American economy. Coming January, 1968, 688 pp., \$9.95.

**CHARLES E. MERRILL PUBLISHING COMPANY**  
 1300 Alum Creek Drive                      Columbus, Ohio 43216

*Books of particular note*  
*—Coming in 1968*

**Principles of  
CORPORATION FINANCE**

**Paul M. Van Arsdell,**  
University of Illinois

**Introduction to  
MODERN ACCOUNTING**

**Norton M. Bedford,**  
University of Illinois

**INTERNATIONAL ECONOMICS**

**Ingo Walter,** University  
of Missouri of St. Louis

**Principles of  
MANAGEMENT**

**Dan Voich, Jr.,** and  
**Daniel A. Wren,** both  
The Florida State University

**Introduction to  
MICROECONOMIC THEORY**

**Gerald Garb,** Lehigh University

**SALES FORCE MANAGEMENT**

**Kenneth R. Davis** and  
**Frederick E. Webster, Jr.,** both  
Dartmouth College

**Readings in  
SALES FORCE MANAGEMENT**

**Kenneth R. Davis** and  
**Frederick E. Webster, Jr.**

**OPERATIONS RESEARCH  
FOR MANAGEMENT DECISIONS**

**Samuel B. Richmond,** Columbia University

ESTABLISHED 1900

**The Ronald Press Company**



*. . . plus recent titles*  
*of special interest*

**MARKETING**

**Theodore N. Beckman** and **William R. Davidson**, with the assistance of James F. Engel, all The Ohio State University. *8th Ed., 1967. \$9.50*

**MARKETING MANAGEMENT**

**Kenneth R. Davis**, Dartmouth College. *2nd Ed., 1966. \$9.50*

**RETAILING MANAGEMENT**

**William R. Davidson** and **Alton F. Doody**, both The Ohio State University. *3rd Ed., 1966. \$9.50*

**FOOD MARKETING**

**L. B. Darrah**, Cornell University. *1967. \$7.50*

**CREDIT MANAGEMENT**

**Robert Bartels**, The Ohio State University. *1967. \$9.00*

**BUSINESS POLICY**

**Selected Readings and Editorial Commentaries**

**Alfred Gross**, New York University; and **Walter Gross**, University of Georgia. *1967. \$7.50*

**MONEY, BANKING,  
AND MONETARY POLICY**

**Clifton H. Kreps, Jr.**, University of North Carolina; and **Olin S. Pugh**, University of South Carolina. *2nd Ed., 1967. \$8.50*

**A HISTORY OF ECONOMIC THOUGHT**

**John Fred Bell**, University of Illinois. *2nd Ed., 1967. \$9.00*

**ECONOMIC AND SOCIAL SECURITY**

**John G. Turnbull** and **C. Arthur Williams, Jr.**, both University of Minnesota; and **Earl F. Cheit**, University of California, Berkeley. *3rd Ed., 1967. \$9.00*

**ELEMENTS OF BUSINESS ENTERPRISE**

**Dwight L. Gentry** and **Charles A. Taff**, both University of Maryland. *2nd Ed., 1966. \$8.00*

*A wide selection of  
well-established books . . .*

**THE STOCK MARKET**

**George L. Leffler**, late of The Pennsylvania State University;  
Revised by **Loring C. Farwell**, Northwestern University.  
*3rd Ed., 1963. \$8.50*

**REAL ESTATE**

**Arthur M. Weimer**, Indiana University; and **Homer Hoyt**,  
Homer Hoyt Associates. *5th Ed., 1966. \$8.50*

**REAL ESTATE APPRAISAL AND INVESTMENT**

**Sanders A. Kahn**, Sanders A. Kahn Associates, Inc., and The  
City College of the City University of New York; **Frederick  
E. Case**, University of California, Los Angeles; and **Alfred  
Schimmel**, New York State Banking Department. *1963. \$9.00*

**PERSONAL FINANCE**

**Elvin F. Donaldson** and **John K. Pfahl**, both The Ohio  
State University. *4th Ed., 1966. \$8.75*

**CORPORATE FINANCE**

**Policy and Management**

**Elvin F. Donaldson** and **John K. Pfahl**, both The Ohio  
State University. *2nd Ed., 1963. \$8.50*

**CORPORATE RISK CONTROL**

**Donald L. MacDonald**, University of Michigan. *1966. \$8.50*

**LABOR RELATIONS  
AND COLLECTIVE BARGAINING**

**Bevars D. Mabry**, Bowling Green State University. *1966.  
\$7.50*

**EFFECTIVE BUSINESS COMMUNICATION**

**Cecil B. Williams**, late of Texas Christian University; and  
**E. Glenn Griffin**, Purdue University. *3rd. Ed., 1966. \$7.50*

**PRODUCTION MANAGEMENT**

**Concepts and Analysis for Operation and Control**

**Irving Abramowitz**, The Ohio State University. *1967. \$8.00*

ESTABLISHED 1900

**The Ronald Press Company**

*. . . of value to  
student or professional*

**STATISTICAL ANALYSIS**

**Samuel B. Richmond**, Columbia University. *2nd Ed., 1964.*  
*\$9.00*

**BUSINESS LOGISTICS**

**Management of Physical Supply and Distribution**

**J. L. Heskett**, Harvard University; **Robert M. Ivie**, United Vintners, Inc.; and **Nicholas A. Glaskowsky, Jr.**, University of Minnesota. *1964. \$10.00*

**MARKETING RESEARCH**

**Robert Ferber**, University of Illinois; **Donald Blankertz**, University of Pennsylvania; and **Sidney Hollander, Jr.**, Sidney Hollander Associates, Baltimore. *1964. \$8.50*

**PUBLIC FINANCE**

**Earl R. Rolph** and **George F. Break**, both University of California, Berkeley. *1961. \$7.50*

**BUSINESS LAW**

**Louis O. Bergh**, Late Member of the U.S. Supreme Court and New York Bars; **Thomas Conyngton**, Late of the New York Bar; and **Edwin Kassoff**, Member of the U.S. Supreme Court and New York Bars, and Queens College of the City University of New York. *6th Ed., 1964. \$9.00*

**MARKETING HANDBOOK**

**Albert Wesley Frey**, Editor, University of Pittsburgh; with the assistance of **Gerald Albaum**, University of Arizona. With a Board of 39 Contributing Editors. *2nd Ed., 1965.*  
*\$15.00*

**FINANCIAL HANDBOOK**

**Jules I. Bogen**, Editor, late of New York University; and **Samuel S. Shipman**, New York University. With a Board of 27 Contributing Editors. *4th Ed., 1964. \$15.00*

*Coming This Spring from the College Department  
of Little, Brown and Company*

# Readings in Economic Statistics and Econometrics

ARNOLD ZELLNER, University of Chicago

This collection of outstanding contributions to Economic Statistics and Econometrics includes papers which apply a broad range of statistical methods to the analysis of basic economic problems and data.

An introduction provides background material and references relating to the problems and techniques appearing in the papers included. The text emphasizes the fruitful application of mathematical and statistical analysis rather than the methodology of statistics or the elements of mathematical economic theory.

Paper. Approx. 704 pages

# The Soviet Economy

HOWARD J. SHERMAN, University of California, Riverside

This new and comprehensive text begins with an introduction to the basic institutions and ideology of the Soviet Economy. It traces the evolution of the Soviet Economy since 1917 and deals at length with the vital question of the functioning of central planning in theory and in practice.

An especially interesting feature is the examination of recent controversies over reform and decentralization in the Soviet Union and Eastern Europe. Careful comparisons with the performance of the United States' economy are presented each step of the way.



**THE COLLEGE DEPARTMENT  
LITTLE, BROWN AND COMPANY  
34 Beacon Street, Boston, Massachusetts 02106**

See these recent and forthcoming  
Wiley texts and references at—



*The American Economic Association Meeting, Booths 9 and 10*  
*The American Marketing Association Meeting, Booth 14*

## **Economic Handbook and Dictionary**

*Edited by KENYON A. KNOPF, Whitman College,  
and Editor of the Introduction to Economics Series.*

Here is an outstanding handbook of economic terms and concepts that has been designed for use as a supplement in courses that now use books in the *Introduction to Economics Series* or with any text you are now employing.

1968    *Approx. 125 pages*    *Paperbound*    *Prob. \$1.95*

*Previously published texts in the Introduction to Economics Series*

### **THE MARKET SYSTEM**

*By* ROBERT H. HAVEMAN *and* KENYON A. KNOPF.

1966    223 pages    *Cloth: \$4.95*    *Paper: \$1.95*

### **NATIONAL INCOME AND EMPLOYMENT ANALYSIS**

*By* ARNOLD COLLERY

1966    541 pages    *Cloth: \$4.95*    *Paper: \$1.95*

### **ECONOMIC DEVELOPMENT AND GROWTH**

*By* ROBERT E. BALDWIN.

1966    133 pages    *Cloth: \$4.95*    *Paper: \$1.95*

### **INTERNATIONAL ECONOMIC PROBLEMS**

*By* JAMES C. INGRAM.

1966    180 pages    *Cloth: \$4.95*    *Paper: \$1.95*

### **TOWARD ECONOMIC STABILITY**

*By* MAURICE W. LEE.

1966    177 pages    *Cloth: \$4.95*    *Paper: \$1.95*

### **WELFARE AND PLANNING**

*By* HEINZ KOHLER.

1966    175 pages    *Cloth: \$4.95*    *Paper: \$1.95*

### **THE ECONOMICS OF POVERTY**

*By* ALAN B. BATCHELDER.

1966    232 pages    *Cloth: \$4.95*    *Paper: \$1.95*

### **CASE STUDIES IN AMERICAN INDUSTRY**

*By* LEONARD W. WEISS.

1967    361 pages    *Cloth: \$5.95*    *Paper: \$2.95*

**JOHN WILEY & SONS, Inc.**

605 Third Avenue, New York, N.Y. 10016

*Forthcoming*

*Economics Texts—*

### **INDUSTRIAL ORGANIZATION**

Second Edition

By JOE S. BAIN, *University of California, Berkeley.*

A pioneering work when it was published in 1959, here is a revised and updated edition of this outstanding work in the field of industrial organization.

1968 *In press*

### **THE ECONOMICS OF CYCLES AND GROWTH**

By STANLEY BOBER, *Duquesne University.*

Provides an understanding of recent developments in business cycle analysis. Throughout the book, the intent is to involve the reader in the actual mechanics of economic change.

1968 *Approx. 328 pages \$8.95*

### **AN INTRODUCTION TO PUBLIC FINANCE**

By HERBERT E. NEWMAN, *Hood College.*

A survey of public finance in terms of United States political and institutional limitations, with emphasis on economic aspects of the subject.

1968 *In press*

### **WHAT IS ECONOMICS?**

By JOHN MAHER, *Joint Council on Economics Education, New York City.*

A capsulized view of economic concepts of special interest to those training to be secondary level economics teachers.

1968 *Approx. 150 pages Prob. \$1.95*

### **MACROECONOMICS**

By JOHN LINDAUER, *Claremont Men's College.*

Thoroughly and rigorously covers the various aspects and interrelationships of macroeconomic theory. The subject matter is directly treated without tangential straying.

1968 *In press*

### **FUNDAMENTALS OF OPERATIONS RESEARCH**

By RUSSELL L. ACKOFF, *University of Pennsylvania;* and MAURICE W. SASIENI, *Unilever Ltd., London.*

An introductory text, at the graduate or upper undergraduate level, covering the methods, techniques, and applications of Operations Research.

1967 *455 pages \$10.50*

**JOHN WILEY & SONS, Inc.**

605 Third Avenue, New York, N.Y. 10016

*Texts in the Wiley Marketing Series, Edited by William Lazer  
Forthcoming—*

## **Marketing in a Changing Environment**

*By* ROBERT J. HOLLOWAY, *University of Minnesota*; and ROBERT S. HANCOCK, *Southern Illinois University*. As one pre-publication reviewer commented—"The material flows easily from one part to the next; it is current, vibrant and includes a vast number of good examples."  
1968 528 pages \$7.95

*Published—*

### **INTERNATIONAL MARKETING**

*By* DAVID CARSON, *Boston University*. 1967 539 pages \$9.95

### **WORLD MARKETING: A MULTINATIONAL APPROACH**

*Edited by* JOHN K. RYANS, Jr., and JAMES C. BAKER, *both of the University of Maryland*. 1967 391 pages Cloth: \$8.95 Paper: \$5.95

### **PRICE POLICIES AND PRACTICES**

A Source Book of Readings

*Edited by* DONALD F. MULVIHILL and STEPHEN PARANKA, *both of Kent State University*. 1967 333 pages \$7.50

### **MARKETING LOGISTICS**

Perspectives and Viewpoints

*Edited by* NORTON E. MARKS, *University of Notre Dame* and ROBERT M. TAYLOR, *Texas Christian University*. 1967 289 pages \$8.95

### **THE MARKETING CHANNEL**

A Conceptual Viewpoint

*Edited by* BRUCE E. MALLEEN, *Sir George Williams University, Montreal*; and *President, International Marketing Consultants, Montreal and Toronto*. 1967 308 pages \$8.95

### **MANAGEMENT PERSPECTIVES IN RETAILING**

*Edited by* RONALD R. GIST, *Oregon State University*.

1967 366 pages Cloth: \$8.95 Paper: \$4.95

### **PERSONAL SELLING: BEHAVIORAL SCIENCE READINGS AND CASES**

*By* JAMES H. BEARDEN, *East Carolina College*. 1967 353 pages \$8.95

### **CONSUMER BEHAVIOR AND THE BEHAVIORAL SCIENCES**

*Edited by* STEUART HENDERSON BRITT, *Northwestern University*.

1966 592 pages \$11.50

### **APPLICATION OF THE SCIENCES IN MARKETING MANAGEMENT**

*Edited by* FRANK M. BASS; CHARLES W. KING; and EDGAR A. PESSEMIER, *all of Purdue University*. 1967 456 pages \$11.50

### **CORPORATE MARKETING PLANNING**

*By* JOHN M. BRION, *Barrington and Company, Management Consultants*.

1967 577 pages \$13.95

**JOHN WILEY & SONS, Inc.**

605 Third Avenue, New York, N.Y. 10016

*Forthcoming advanced texts and reference books in economics—*

**TEN ECONOMIC STUDIES IN THE TRADITION OF IRVING FISHER**

*Edited by WILLIAM FELLNER, Yale University, et al. 1968 In press*

**QUANTITATIVE ECONOMIC THEORY**

*A Synthetic Approach*

*By HANS BREMS, University of Illinois. 1968 514 pages \$14.95*

**UTILITY THEORY: A BOOK OF READINGS**

*Edited by ALFRED N. PAGE, University of Washington. 1968 In press*

**TRADE VS. DEVELOPMENT: READINGS IN TRADE,  
AID AND DEVELOPMENT**

*Edited by JAMES THEBERGE, Inter-American Development Bank.  
1968 In press*

**ECONOMIC POLICY-MAKING AND DEVELOPMENT IN BRAZIL, 1947-64**

*By NATHANIEL H. LEFF, Columbia University.  
1968 Approx. 336 pages Cloth: \$7.95 Paper: \$3.50*

*Published advanced texts and reference books in economics—*

**DETERMINING FORCES IN COLLECTIVE WAGE BARGAINING**

*By HAROLD M. LEVINSON, The University of Michigan.  
1966 283 pages \$8.95*

**INTERNATIONAL ECONOMIC INSTITUTIONS**

*By M. A. G. van MEERHAEGHE, State University of Ghent.  
1966 404 pages \$8.00*

**STOCHASTIC MODELS FOR SOCIAL PROCESSES**

*By DAVID J. BARTHOLOMEW, University of Kent at Canterbury.  
1968 Approx. 264 pages. Prob. \$8.50*

*Three new Monographs sponsored by the Cowles Foundation  
for Research in Economics at Yale University—*

All three are edited by Donald D. Hester and James Tobin  
of Yale University.

**RISK AVERSION AND  
PORTFOLIO CHOICE**

*1967 180 pages \$8.95  
(Monograph 19)*

**STUDIES OF  
PORTFOLIO BEHAVIOR**

*1967 258 pages \$8.95  
(Monograph 20)*

**FINANCIAL MARKETS  
AND ECONOMIC ACTIVITY**

*1967 256 pages \$8.95  
(Monograph 21)*

**JOHN WILEY & SONS, Inc.**

605 Third Avenue, New York, N.Y. 10016



*Published advanced texts and  
reference books in economics—*

**BAYESIAN DECISION PROBLEMS AND MARKOV CHAINS**

*By* J. J. MARTIN, *Operations Research Analyst, U.S. Navy.*  
1967 202 pages \$10.95

**INDUSTRIALIZATION IN TWO SYSTEMS: ESSAYS IN HONOR  
OF ALEXANDER GERSCHENKRON**

*Edited by* HENRY ROSOVSKY, *Harvard University Graduate School of Business Administration.*  
1966 289 pages \$6.95

**COMPUTER SIMULATION TECHNIQUES**

*By* THOMAS N. NAYLOR, *Duke University*; JOSEPH L. BALINTFY, *Tulane University*; DONALD S. BURDICK, *Duke University*; and KONG CHU, *Georgia Institute of Technology.*  
1966 352 pages \$9.50

**OPERATIONS RESEARCH IN SELLER'S COMPETITION:  
A STOCHASTIC MICROTHEORY**

*By* S. SANKAR SENGUPTA, *University of Pennsylvania.*  
1967 228 pages \$9.95

**MONOPOLISTIC COMPETITION THEORY: STUDIES IN IMPACT  
ESSAYS IN HONOR OF EDWARD H. CHAMBERLIN.**

*Edited by* ROBERT E. KUENNE, *Director, General Economics System Project.*  
1967 387 pages \$8.95

**INTERMEDIATE ECONOMIC STATISTICS**

*By* KARL A. FOX, *Iowa State University.* 1968 *Approx. 592 pages* \$13.50

**TOWARD A MANPOWER POLICY**

*Edited by* ROBERT A. GORDON, *the University of California, Berkeley.*  
1967 372 pages \$8.95

**THE GOAL OF FULL EMPLOYMENT**

*By* ROBERT A. GORDON, *the University of California, Berkeley.*  
1967 *Approx. 208 pages* \$6.95

**ECONOMETRIC MODELS AND METHODS**

*By* CARL F. CHRIST, *The Johns Hopkins University.* 1966 705 pages \$14.95

**JOHN WILEY & SONS, Inc.**

605 Third Avenue, New York, N.Y. 10016



from  
Addison  
Wesley

*Coming*

**ECONOMICS**

By BERNT P. STIGUM, *Cornell University*, and MARCIA L. STIGUM, *Wells College*

Also Study Guide and Teacher's Manual. c. 625 pp. 225 illus. Approx. \$8.95

**MACROECONOMIC ANALYSIS: Comparative Statics and Dynamics**

By THOMAS F. DERNBURG, *Oberlin College*

**STATISTICAL THEORIES OF MENTAL TEST SCORES**

By FREDERIC M. LORD and MELVIN R. NOVICK, *Educational Testing Service*. With contributions by ALLAN BIRNBAUM, *New York University*.

*This book is in the Addison-Wesley Series in Behavioral Science: Quantitative Methods, Frederick Mosteller, Consulting Editor.*

Coming January 1968. c. 576 pp. 70 illus. Approx. \$14.95

**ELEMENTS OF CONTINUOUS MULTIVARIATE ANALYSIS**

By A. P. DEMPSTER, *Harvard University*.

In press 1968.

**HANDBOOK OF SOCIAL PSYCHOLOGY, Second Edition**

Edited by GARDNER LINDZEY and ELLIOTT ARONSON, both of the *University of Texas*

Volume I: Systematic Positions—In press 1968. c. 672 pp. 24 illus.

Volume II: Research Methods—In press 1968. c. 816 pp. 36 illus.

Volume III: The Individual in a Social Context—In press 1968.

Volume IV: Group Psychology and Phenomena of Interaction—In press 1968.

Volume V: Applied Social Psychology—In press 1968.

*Published*

**MATRIX METHODS IN ECONOMICS**

By CLOPPER ALMON, *University of Maryland*.

164 pp. 14 illus. \$6.95

**THEORY OF SCHEDULING**

By RICHARD W. CONWAY and WILLIAM L. MAXWELL, *Cornell University*, and LOUIS W. MILLER, *The Rand Corporation*.

294 pp. 60 illus. \$12.50

---

FOR FURTHER INFORMATION WRITE DEPT. A-979

---

**Addison-Wesley**  
PUBLISHING COMPANY, INC.  
Reading, Massachusetts 01867



THE SIGN OF  
EXCELLENCE

- 7:15 a.m.**  
**SHERATON PARK**  
 Adams Rm.  
**ASSA**
- ALLIED SOCIAL SCIENCE ASSOCIATION SECRETARIES—BREAKFAST MEETING** (By invitation)
- 7:15 a.m.**  
**WASH.-HILTON**  
 Cabinet Rm.  
**AMA**
- UNIVERSITY OF WASHINGTON ALUMNI BREAKFAST**  
 Host: JOHN R. THOMPSON, Univ. of Georgia
- 7:15 a.m.**  
**SHOREHAM**  
 Blue Rm.  
**ASA**
- SOCIAL STATISTICS SECTION—BREAKFAST MEETING (All Section Members Invited) (Fee event)**  
 Chairman: JACOB J. FELDMAN, Harvard Univ., Section Chairman
- 7:30 a.m.**  
**SHOREHAM**  
 Board Rm.  
**ASA**
- ADVISORY BOARD BREAKFAST MEETING—SECTION ON PHYSICAL AND ENGINEERING SCIENCES (By invitation)**  
 Chairman Pro Tem: CARL A. BENNETT, Battelle-Northwest
- 8:00 a.m.**  
**SHERATON PARK**  
 Madison Rm.
- UNIVERSITY OF OKLAHOMA ECONOMICS DEPARTMENT—BREAKFAST**
- 8:00 a.m.**  
**SHERATON PARK**  
 Hamilton Rm.
- UNIVERSITY OF OREGON COLLEGE OF BUSINESS ADMINISTRATION —BREAKFAST**
- 8:00 a.m.**  
**SHERATON PARK**  
 Continental Rm.
- CURRENT ECONOMIC RESEARCH IN HEALTH FIELD—BREAKFAST**
- 8:30 a.m.**  
**SHERATON PARK**  
 So. Cotillion Rm.  
**AEA**  
**AFEA**
- AGGREGATE DEMAND SHIFTS, LABOR TRANSFERS AND INCOME DISTRIBUTION**  
 Chairman: VERNON W. RUTTAN, Univ. of Minnesota  
**Aggregate Demand Shifts and Income Distribution**, HYMAN MINSKY, Washington Univ.  
 Discussion: W. H. LOCKE ANDERSON, Univ. of Michigan  
**Farm-Nonfarm Labor Transfers**, DALE HATHAWAY, Michigan State Univ. and B. B. PERKINS, Univ. of Guelph  
 Discussion: LOWELL E. GALLAWAY, Univ. of Pennsylvania
- 8:30 a.m.**  
**SHERATON PARK**  
 Franklin Rm.  
**AEA**  
**ODE**
- GRADUATE STUDENT SESSION**  
 (Joint Session with "The American Economist," Journal of Omicron Delta Epsilon)  
 Chairman: EGON NEUBERGER, State Univ. of New York, Stony Brook
- Increasing Returns to Scale and Market Mechanism**, MASAHIKO AOKI, Univ. of Minnesota  
**An Aircraft Routing Model for the Airline Firm**, JAMES C. MILLER, III, Univ. of Virginia  
**A Theory of Economic Growth and Inflation**, RICHARD W. MONTGOMERY, Oklahoma State Univ.  
 Discussion:  
 JOSEPH LICARI, Princeton Univ.  
 MAHMOUD FOUAD, Univ. of Idaho  
 JOHN DOMINGUEZ, Univ. of Southern California

8:30 a.m.  
SHERATON PARK  
No. Cotillion Rm.  
AEA

### TRANSPORT FOR ECONOMIC AND SOCIAL DEVELOPMENT

(Joint Session with Transportation & Utilities Group)

Chairman: GEORGE W. WILSON, Indiana Univ.

**Simulation of Transport Policy Alternative for Colombia**, PAUL O. ROBERTS and DAVID KRESGE, Harvard Univ.

**A Transport Financing Model for Development**, ALAN A. WALTERS, Massachusetts Inst. of Technology and Univ. of Birmingham, England

**Transport Policies for European Economic Integration**, JAMES R. NELSON, Amherst Coll.

Discussion:

GUSTAV RANIS, Agency for International Development

BENJAMIN CHINITZ, Brown Univ.

ERIC SCHENKER, Univ. of Wisconsin, Milwaukee

8:30 a.m.  
SHERATON PARK  
Baltimore Rm.  
AFA

### METROPOLITAN AREAS AND FISCAL FEDERALISM

Chairman: ALVIN H. HANSEN, Emeritus, Harvard Univ.

**Fiscal Disparities in Metropolitan Areas**, SEYMOUR SACKS, Syracuse Univ.

**Revenue Sharing**, GEORGE F. BREAK, Univ. of California, Berkeley

Discussion:

HARVEY E. BRAZER, Univ. of Michigan

CHARLES J. GOETZ, Virginia Polytechnic Inst.

8:30 a.m.  
SHERATON PARK  
Empire Rm.  
ASA

### NEW DEVELOPMENTS IN CONSUMER ANTICIPATION SURVEYS

Chairman: ROBERT FERBER, Univ. of Illinois

**Experimentation with the Census Bureau Survey of Consumer Anticipations: Results to Date and Plans for the Future**, F. THOMAS JUSTER, National Bur. of Economic Research

**The New Census Bureau Survey of Consumer Buying Expectations**, JOHN McNEIL and THOMAS STOTERAU, U. S. Bur. of the Census

**An Evaluation of Consumer Anticipations Surveys: Retrospect and Prospect**, E. SCOTT MAYNES, Univ. of Minnesota

Discussion:

F. GERARD ADAMS, Univ. of Pennsylvania

JOHN FRECHTLING, Ford Motor Co.

GEORGE KATONA and JAY SCHMIEDESKAMP, Univ. of Michigan

8:30 a.m.  
SHOREHAM  
Palladian Rm.  
ASA

### RELIABILITY THEORY

Chairman: FRANK PROSCHAN, Boeing Scientific Research Labs.

**Estimation from Accelerated Life Tests**, RICHARD E. BARLOW, Univ. of California, Berkeley and ERNEST M. SCHEUER, RAND Corp.

**Infinitely Divisible Laws and the Elementary Renewal Theorem**, W. L. SMITH, Univ. of North Carolina

**A Lower Bound for System Reliability Assuming Component Maintenance**, J. D. ESARY and FRANK PROSCHAN, Boeing Scientific Research Labs.

**Markov Renewal Programming by Linear Programming**, BENNETT FOX, RAND Corp.

8:30 a.m.  
SHOREHAM  
Diplomat Rm.  
ASA

### ASPECTS OF THE 1966 AND 1971 CENSUS PROGRAMMES IN CANADA

Chairman: W. D. PORTER, Dominion Bur. of Statistics

**The Testing Program for the 1971 Census in Canada**, I. P. FEL-LEGI and K. J. KROTKI, Dominion Bur. of Statistics

**Evaluation Programme of the 1966 Census of Canada**, K. J. KROTKI, R. C. MUIRHEAD and R. PLATEK, Dominion Bur. of Statistics  
**Computer Methods for Geographical Coding and Retrieval of Data in the Dominion Bureau of Statistics**, I. P. FELLEGI and J. I. WELDON, Dominion Bur. of Statistics

Discussion:

CONRAD TAEUBER, U. S. Bur. of the Census  
 J. F. KANTNER, Univ. of Western Ontario

8:30 a.m.  
**SHOREHAM**  
 Executive Rm.  
**ASA**

**MANY COURSES IN STATISTICS VERSUS A FEW COURSES IN DEPTH**

Chairman: W. F. TAYLOR, Univ. of California, Berkeley

Panel Discussion:

WALTER T. FEDERER, Cornell Univ.  
 LEO KATZ, Michigan State Univ.  
 LINCOLN MOSES, Stanford Univ.

8:30 a.m.  
**SHOREHAM**  
 Tudor Rm.  
**ENAR-WNAR**  
**ASA**

**DATA ANALYSIS**

Chairman: HARRY SMITH, JR., Univ. of North Carolina

**Examining Some Assumptions of the Analysis of Variance in Experimental Data**, L. R. HUTTON and J. G. DARROCH, Texas A & M Univ.

**Prior Investigation of the Validity of a Set of Experimental Data**, B. IGLEWICZ, Case Western Reserve Univ., R. H. MYERS and CLYDE Y. KRAMER, Virginia Polytechnic Inst.

**Continuity Correction in the Chi-square-test for 2 x 2 Tables**, J. GRIZZLE, Univ. of North Carolina

**Squeezing Information from Data—An Example of Censoring a Design**, R. L. WILDER, McDonnell Douglas Corp.

8:30 a.m.  
**SHERATON PARK**  
 Annapolis Rm.  
**ES**

**STUDIES IN THE PURE THEORY OF MARKETS**

Chairman: LIONEL MCKENZIE, Univ. of Rochester

**Quasi-Equilibria in Markets with Non-convex Preferences**, ROSS M. STARR, Stanford Univ.

**The Structure of Qualitatively Determinate Linear Systems**, GEORGE M. LADY, Rice Univ.

**A Noncooperative View of Oligopoly**, JAMES W. FRIEDMAN, Yale Univ.

Discussion:

DUNCAN K. FOLEY, Massachusetts Inst. of Technology  
 JAMES P. QUIRK, Univ. of Kansas  
 LESTER TELSER, Univ. of Chicago

8:30 a.m.  
**SHERATON PARK**  
 Wilmington Rm.  
**ES**

**ESTIMATION METHODS**

Chairman: JOHN HOOPER, Univ. of California, San Diego

**Regression in the Presence of Stochastically Varying Parameters**, BARR ROSENBERG, Univ. of California, Berkeley

**A Linear Model with Random Coefficients**, CLIFFORD HILDRETH and JAMES P. HOUCK, Univ. of Minnesota

**On Pooling of Cross-Section and Time Series Data**, V. K. CHETTY, Columbia Univ.

Discussion:

ARNOLD ZELLNER, Univ. of Chicago  
 THOMAS ROTHENBERG, Univ. of California, Berkeley  
 GORDON KAUFMAN, Massachusetts Inst. of Technology

8:30 a.m.  
SHERATON PARK  
Dover Rm.  
ES

### ECONOMETRIC STUDIES OF PRODUCTION FUNCTIONS

Chairman: MURRAY BROWN, State Univ. of New York, Buffalo  
**A Process Function for Rail Linehaul Operations**, JOSEPH S. DE SALVO, RAND Corp.

**A Two-Level CES Production Function and Tests of Alternative Specifications**, RICHARD W. PARKS, Univ. of Chicago.

**Aggregate Time Series Production Functions and Technical Change**, PERRY SHAPIRO, Washington Univ.

Discussion:

JOHN KAIN, Harvard Univ.

ROBERT COEN, Stanford Univ.

MAURICE WILKINSON, Columbia Univ.

8:30 a.m.  
STATLER-HILTON  
Federal Rm.  
IRRA

### MANPOWER AND ITS EDUCATION AND TRAINING

Chairman: CHARLES A. MYERS, Massachusetts Inst. of Technology  
**The Education and Training of Tool and Diemakers**, MORRIS A. HOROWITZ and IRWIN L. HERRNSTADT, Northeastern Univ.

**Vocational Retraining Programs for the Unemployed**, GERALD G. SOMERS, Univ. of Wisconsin and GRAEME H. McKECHNIE, York Univ.

**Time Trends in the Benefits from Retraining in Connecticut**, MICHAEL E. BORUS and EINAR HARDIN, Michigan State Univ.

Discussion:

WOODROW GINSBURG, IUD, AFL-CIO

EDWARD A. ROBIE, Equitable Life Assurance Society

DAVID P. TAYLOR, Massachusetts Inst. of Technology

8:30 a.m.  
SHOREHAM  
Forum  
IMS  
ASA

### SEQUENTIAL THEORY

Chairman: J. R. BLUM, Univ. of New Mexico

**Sequential Stopping Rules**, DAVID SIEGMUND, Stanford Univ.

**Fixed Precision Estimation in Time Series**, JUDAH ROSENBLATT, Univ. of New Mexico

8:30 a.m.  
SHOREHAM  
Heritage Rm.  
IMS

### CONTRIBUTED PAPERS—IV

Chairman: R. LUNDEGARD, Office of Naval Research

(8:30) **Estimation Through Preliminary Test Estimators**, J. ARNOLD and S. KATTI, Florida State Univ.

(8:41) **Some Asymptotic Results, Based on Censored Data, for the Maximum Likelihood Estimate and the Posterior Distribution of Parameters Subject to Constraints (Preliminary Report)**, A. BASU, J. BORWANKER, Univ. of Wisconsin, Univ. of Minnesota

(8:52) **Estimation of the Larger of Two Normal Means**, S. BLUM-ENTHAL, A. COHEN, New York Univ., Rutgers Univ.

(9:03) **The Estimation of the Probability that  $Y < X$** , P. ENIS and S. GEISSER, State University of New York, Buffalo

(9:14) **Investigation of Rules for Dealing with Outliers in Small Samples From the Normal Distribution I: Estimation of the Mean**, I. GUTTMAN, D. SMITH, Univ. of Wisconsin, HRB-Singer, Inc.

(9:25) **On Pooling Means When Variance is Unknown**, C. HAN and T. BANCROFT, Iowa State Univ.

(9:36) **Combination of Unbiased Estimators of the Mean Which Consider Inequality of Unknown Variances**, J. MEHTA and J. GURLAND, Univ. of Wisconsin

(9:47) **On Unbiased Density Estimators Based on One Observation**, J. PUTTER, Univ. of Wisconsin

**(9:58) Estimating the Parameters of a Sum of Two Independent Nonidentically Distributed Random Variables (Preliminary Report),** S. SCLOVE, J. VAN RYZIN, Stanford Univ., Univ. of Wisconsin  
**(10:09) Bayesian Estimation of Regression Parameters for a Class of Symmetric Distributions,** G. TIAO, D. LUND, Univ. of Wisconsin, Wisconsin State Univ.

**9:15 a.m.**  
**WASH.-HILTON**  
**Jefferson—West**  
**AMA**

**ETHICAL DIMENSIONS OF MARKETING BEHAVIOR**

Chairman: S. WATSON DUNN, Univ. of Illinois

**Some Thoughts on the Nature of Ethics in Marketing,** J. H. WESTING, Univ. of Wisconsin

**Ethics in Today's Marketing,** WILLIAM J. COLIHAN, JR., Young & Rubicam, Inc.

**Advertising Ethics—The Consumer View,** STEPHEN A. GREYSER, Harvard Univ.

**Ethics for Marketing Executives: The Educational Environment,** NORTON E. MARKS, Univ. of Notre Dame

**Ethics for Marketing Executives: The Educational Environment,** RICHARD A. SCOTT, Univ. of Arizona

**The FTC's Influence on Marketing Ethics and Practices,** WILLIAM D. RYAN, Univ. of Georgia

**9:15 a.m.**  
**WASH.-HILTON**  
**Crystal—**  
**West & East**  
**AMA**

**TECHNOLOGICAL DEVELOPMENT AND CORPORATE ACTION**

Chairman: EDGAR A. PESSEMIER, Purdue Univ.

**Identifying, Appraising and Reacting to Major Technological Change,** ARNOLD C. COOPER, Stanford Univ.

**Reducing the Risk of Translating Technological Developments into Marketable Products,** ROBERT W. PRATT, General Electric Co.

**Rejuvenating the Corporation through New Enterprises,** EDWARD B. ROBERTS, Massachusetts Inst. of Technology

**Market Structure, Marketing Proficiency and International Technology Flows,** F. M. SCHERER, Univ. of Michigan

**9:15 a.m.**  
**WASH.-HILTON**  
**Jefferson—East**  
**AMA**

**GOVERNMENT'S ROLE IN STIMULATING NEW MARKETS**

Chairman: SALVATORE F. DIVITA, IBM Corp.

**Stimulating New Markets—Needs, Programs, Responses,** ALBERT LEVY, Franklin Inst. Research Labs.

**Government Planning as a Market Stimulant,** RONALD B. LEE, Office of Postmaster General

**Stimulated Markets—The Company's View,** G. SULLIVAN CAMPBELL, Graphic Sciences, Inc.

**9:15 a.m.**  
**WASH.-HILTON**  
**Lincoln—West**  
**AMA**

**INTERNATIONAL BUSINESS AND MARKETING EDUCATION**

Chairman: H. J. DePODWIN, Rutgers Univ.

**Rules of the International Game,** H. J. DePODWIN, Rutgers Univ.

**The Overview,** GEORGE H. BECKER, JR., Kysor International

**Pricing in the International Market,** M. IAN McALLEY, McAlley Assoc., Ltd.

**Product Image: The Needs,** WALLACE W. ELTON, International Exec. Serv. Corp.

9:15 a.m.  
**WASH.-HILTON**  
 Lincoln—East  
 AMA

**GOVERNMENT RESEARCH AND MARKETING IMPACT**

Chairman: DALE L. ANDERSON, U. S. Dept. of Agriculture  
**The Economic Impact of Federal Research and Development Programs**, H. E. RILEY, National Science Foundation  
**The Urban Information System—Its Potential Impact on Marketing Technology**, HAROLD GOLDSTEIN, Battelle Memorial Inst.  
**Impact of New Government Programs on Marketing**, RICHARD SAUL, Office of Economic Opportunity  
**Input/Output Analysis**, JANET B. RIDDLE, U. S. Dept. of Commerce

9:15 a.m.  
**WASH.-HILTON**  
 Military Rm.  
 AMA

**GOVERNMENT-CORPORATE INTERESTS: INDUSTRY PERSPECTIVES**

Chairman: EUGENE J. KELLEY, Pennsylvania State Univ.  
**Competition and Marketing Efficiency**, JESSE W. MARKHAM, Princeton Univ.  
**The FTC and Current Marketing Interfaces: The Government's Perspective**, WILLARD F. MUELLER, Federal Trade Commission  
**Yes, But Let's Be Practical—The Business Perspective**, JERROLD G. VAN CISE, Cahill, Gordon, Sonnett, Reindel and Ohl

9:30 a.m.  
**SHERATON PARK**  
 Frederick Rm.  
 AFE

**THE RELEVANCE OF EDUCATION TO DEVELOPMENT AND GROWTH**

Chairman: WILLIAM E. HEWITT, U. S. Dept. of Labor  
 Speaker: MEREDITH GIVENS, U. S. Dept. of State  
 Commentators:  
 KARL de SCHWEINITZ, Northwestern Univ.  
 CLARENCE E. AYRES, Univ. of Texas

10:30 a.m.  
**SHERATON PARK**  
 Dover Rm.  
 AEA

**ROUND TABLE ON THE ECONOMICS OF ENVIRONMENTAL MANAGEMENT**

Moderator: JOSEPH L. FISHER, Resources for the Future, Inc.  
 Panel:  
 JACK W. CARLSON, Council of Economic Advisers  
 M. MASON GAFFNEY, Univ. of Wisconsin, Milwaukee  
 MORRIS E. GARNSEY, Univ. of Colorado  
 LESTER B. LAVE, Carnegie-Mellon Univ.

10:30 a.m.  
**SHOREHAM**  
 Regency Rm.  
 AEA

**ROUND TABLE ON THE ECONOMICS OF HIGHER EDUCATION**

Moderator: CHARLES KILLINGSWORTH, Michigan State Univ.  
 Panel:  
 CLARK KERR, Univ. of California, Berkeley  
 WILBUR J. COHEN, U.S. Dept. of Health, Education, and Welfare  
 ALAN CARTTER, New York Univ.  
 GERARD BRANNON, U.S. Treasury Dept.

10:30 a.m.  
**SHERATON PARK**  
 Sheraton Hall  
 AFA

**MEASUREMENT OF PERFORMANCE OF SECURITY PORTFOLIOS**

Chairman: DOUGLAS A. HAYES, Univ. of Michigan  
**Components of a Measurement Model**, PETER DIETZ, Northwestern Univ.  
**The Evaluation of Investment Management Performance**, SCOTT BAUMAN, Univ. of Oregon  
 Discussion:  
 G. WALTER WOODWORTH, Dartmouth Univ.  
 ALDEN C. OLSON, Michigan State Univ.



10:30 a.m.  
SHOREHAM  
Diplomat Rm.  
ASA

**MODELS IN ADVERTISING AND MARKETING**

Chairman: SOLOMON DUTKA, Audits & Surveys, Inc.

**The Use of Psychometric Scaling Techniques for the Analysis of Consumer Perception and Preference**, MICHAEL H. HALBERT, Marketing Science Inst.

**Managerial Implications of Marketing Models**, DAVID B. LEARNER, Batten, Barton, Durstine, & Osborn, Inc.

**Input-Output Models in Marketing: Conceptions and Misconceptions**, JACK MOSHMAN, EBS Management Consultants

10:30 a.m.  
SHOREHAM  
Tudor Rm.  
ASA

**DEVELOPMENTS IN THE USE OF TAX RETURN DATA—STATISTICS OF INCOME**

Chairman: VITO NATRELLA, Internal Revenue Service

**Analysis of Capital Gains Experience**, GERARD M. BRANNON and NELSON McCLUNG, U. S. Treasury Dept.

**Joint Committee Use of Statistics of Income Data**, LAURENCE N. WOODWORTH, Joint Committee on Internal Revenue Taxation

**Tax Research by States**, CHESTER B. POND, New York State Dept. of Taxation & Finance

Discussion:

DOUGLAS H. ELDRIDGE, National Bur. of Economic Research  
THOMAS C. ATKESON, Coll. of William & Mary

10:30 a.m.  
SHOREHAM  
Forum  
ASA  
IMS

**SEQUENTIAL METHODS**

Chairman: HERBERT T. DAVID, Iowa State Univ. and Univ. of Minnesota

**Stochastic Systems with Controlled Variance**, M. H. DeGROOT and R. P. HACKLEMAN, Carnegie-Mellon Univ.

**Sequential Methods in Process Control**, WILLIAM D. LAWING, JR., Iowa State Univ. and Research Triangle Inst.

**A Continuous Acceptance Sampling Procedure for Variables Based on Cumulative Sums**, RICHARD R. PRAIRIE and W. J. ZIMMER, Sandia Corp.

10:30 a.m.  
SHOREHAM  
Executive Rm.  
ASA

**METHODOLOGY OF SAMPLE SURVEYS IN SOCIAL STATISTICS**

Chairman: JOSEPH STEINBERG, Social Security Admin.

**The Unrelated Question Randomized Response Model**, DANIEL G. HORVITZ and B. V. SHAH, Research Triangle Inst. and WALT R. SIMMONS, National Center for Health Statistics

**On the Character and Influence of Nonresponse in the Current Population Survey**, CHARLES JONES and SUSAN PALMER, U. S. Bur. of the Census

**The Sampling of Experiments**, WILLIAM G. MADOW, Stanford Research Inst.

Discussion:

EARL E. HOUSEMAN, U. S. Dept. of Agriculture  
HAROLD NISSELSON, Operations Research, Inc.

10:30 a.m.  
SHOREHAM  
Board Rm.  
ASA

**CONTRIBUTED PAPERS—GENERAL**

Chairman: M. V. JOHNS, JR., Stanford Univ.

**Minimum Expected Loss Estimators of Individual Values of a Random Variable**, NED SHILLING, Pennsylvania State Univ.

**Estimation for the Beta II Model**, ROSHAN L. CHADDHA and JOHN A. TISCHENDORF, Bell Telephone Labs.

**Sample Size for a Problem in Choosing the Population with the Largest Mean**, P. N. SOMERVILLE, Florida Inst. of Technology and RCA Service Co.

**Bayesian Analysis of Performance Indices**, BRUCE HOADLEY, Bell Telephone Labs.

**A Goodness of Fit Test for Autoregressive Schemes**, HERBERT T. DAVIS, Johns Hopkins Univ.

10:30 a.m.  
SHERATON PARK  
Baltimore Rm.  
ACE

#### IS ECONOMIC THEORY CULTURE-BOUND?

Chairman: C. ADDISON HICKMAN, Southern Illinois Univ.

**Social and Political Factors and Economic Growth: Further Evidence and Theory**, IRMA ADELMAN, Northwestern Univ. and CYNTHIA T. MORRIS, American Univ.

**Economics, Anthropology and Economic Anthropology**, GEORGE DALTON, Northwestern Univ.

Discussion:

CHANDLER MORSE, Cornell Univ.

JOSEPH S. BERLINER, Brandeis Univ.

10:30 a.m.  
SHERATON PARK  
Franklin Rm.  
CEA

#### ECONOMIC IMPLICATIONS OF UNITED STATES MANPOWER PROGRAMS

Chairman: JOHN J. HOOKER, Catholic Univ.

**Manpower Studies Currently Being Undertaken by the Joint Economic Committee**, JOHN REGAN STARK, Joint Economic Committee  
**Technical Schools and Automation**, SVETOZAR PEJOVICH, Texas A & M Univ.

**Fifty Years of the October Revolution: Effect of Economic Reforms on Communist Systems**, CYRIL A. ZEBOT, Georgetown Univ.

Discussion:

JOSEPH KING, Board of Governors of the Federal Reserve System

ARNOLD C. HARBERGER, Univ. of Chicago

EMIL SMOLINSKI, Boston Coll.

10:30 a.m.  
SHOREHAM  
Heritage Rm.  
ENAR-WNAR  
ASA

#### MODELS OF BREAST CANCER

Chairman: S. J. CUTLER, National Inst. of Health

**A Quantitative Model for the Natural Time History of Breast Cancer**, MARVIN ZELEN, State Univ. of New York, Buffalo

**A Two-Disease Model of Breast Cancer**, IRWIN D. J. BROSS and L. BLUMENSON, Roswell Park Memorial Inst.

Discussion:

A. M. LILLIENFELD, John Hopkins Univ.

M. FEINLEIB, National Heart Inst.

10:30 a.m.  
SHERATON PARK  
Wilmington Rm.  
ES

#### ESTIMATION PROCEDURES

Chairman: FRANKLIN FISHER, Massachusetts Inst. of Technology

**A Flexible Infinite Distributed Lag**, ROBERT E. HALL and RICHARD C. SUTCH, Univ. of California, Berkeley

**Least Squares Forecasts and Allocation under Risk**, RICHARD G. HEIFNER, Michigan State Univ.

**Small Sample Properties of Alternative Estimators of Seemingly Unrelated Regressions**, JAN KMENTA and ROY F. GILBERT, Michigan State Univ.

**Alternative Estimators of Transition Probabilities: Their Formulation and Sampling Properties**, T. C. LEE and G. JUDGE, Univ. of Illinois and A. ZELLNER, Univ. of Chicago

**The Asymptotic Theory of Certain Characteristic Roots of Econometric Equation Systems**, G. V. L. NARASIMHAM, Kansas State Univ.

**On Computing Zellner-Theil's Three Stage Least Squares Estimates**, RANGANATHAN NARAYANAN, Yale Univ.

**Simultaneous Hypothesis Testing with an Application to the Cost of Capital**, ROBERT J. OSTER, Bank of America

**Characteristics of Some Bivariate Gamma and Exponential Distributions and the Approximation of their Expected Regression Equations**, SE-HARK PARK, Marquette Univ.

**The Exact Distribution of a Structural Coefficient Estimator**, DAVID H. RICHARDSON, Univ. of Kansas

**A Class of Parameters for the Investigation of Categorical Data**, DAVID S. SALSBERG, Univ. of Pennsylvania

10:30 a.m.

SHERATON PARK  
Annapolis Rm.  
ES

**PLANNING MODELS**

Chairman: PAUL CLARK, Williams Coll.

**The Effects of Long-run and Short-run Planning Goals on Economic Policy Instruments**, JEFFREY B. NUGENT and MICHAEL E. DePRANO, Univ. of Southern California

**Numerical Analysis of a Nonlinear Economic Planning Model**, DAVID KENDRICK and LANCE TAYLOR, Harvard Univ.

**Education and Economic Development—An Optimizing Approach**, IRMA ADELMAN, FRED GOLLADAY and MARSHA GEIER, Northwestern Univ.

Discussion:

RICHARD ECKAUS, Massachusetts Inst. of Technology

THOMAS VIETORISZ, New School for Social Research

HOLLIS CHENERY, Harvard Univ.

10:30 a.m.

SHERATON PARK  
No. Cotillion Rm.  
ES

**EMPLOYMENT AND THE LABOR MARKET**

Chairman: ARTHUR M. ROSS, U. S. Bur. of Labor Statistics

**The Specification of Short-run Employment Models and Returns to Labor**, D. J. SMYTH, Univ. of Birmingham and State Univ. of New York, Buffalo and N. J. IRELAND, Univ. of Kent

**The Short Run Demand for Employment**, RAY C. FAIR, Massachusetts Inst. of Technology

**Theory of Phillips' Wage Adjustment Relation**, CHARLES C. HOLT, Univ. of Wisconsin

Discussion:

FRANK BRECHLING, Northwestern Univ.

JOSEPH MOONEY, Princeton Univ. and Council of Economic Advisers

EDWIN MILLS, Johns Hopkins Univ.

10:30 a.m.

SHERATON PARK  
Park Rm.  
ES

**SYMPOSIUM SESSION ON THE PURE THEORY OF DEMAND**

Chairman: KENNETH ARROW, Harvard Univ.

**Revealed Preference without Demand Continuity Assumptions**, LEONID HURWICZ and MARCEL K. RICHTER, Univ. of Minnesota

**Towards a Complete Model of the Consumer**, KELVIN LANCASTER, Columbia Univ.

Discussion: NICHOLAS GEORGESCU-ROEGEN, Vanderbilt Univ.

a.m.  
 ATLON  
 ral Rm.  
 IRRA  
 AEA

### INTERNAL AND EXTERNAL LABOR MARKETS

Chairman: ARNOLD R. WEBER, Univ. of Chicago

**Voluntary Labor Mobility in the U.S. Manufacturing Sector**, JOHN F. BURTON, JR., Univ. of Chicago and JOHN E. PARKER, Univ. of Michigan

**Computer Aids to the Placement Process in Internal and External Labor Markets**, FRAZIER KELLOGG, Massachusetts Inst. of Technology

**Intraplant Mobility of Negroes: Some Industry Differences**, HERBERT NORTHROP, Univ. of Pennsylvania

Discussion:

JOSEPH ULLMAN, Purdue Univ.

MYRON L. JOSEPH, Carnegie-Mellon Univ.

10:30 a.m.  
 STATLER-HILTON  
 So. American Rm.  
 IRRA

### DISCRIMINATION AND OTHER OBSTACLES TO EFFECTIVE MAN-POWER UTILIZATION

Chairman: WILLIAM GOMBERG, Univ. of Pennsylvania

Panel:

WALTER A. FOGEL, Univ. of Wisconsin

KIRK R. PETSHEK, Univ. of Wisconsin, Milwaukee

LEONARD RICO, Univ. of Pennsylvania

DONALD SLAIMAN, AFL-CIO

PHYLLIS WALLACE, Equal Employment Opportunity Commission

10:30 a.m.  
 SHOREHAM  
 Palladian Rm.  
 IMS

### WALD LECTURE—II

Chairman: HAROLD HOTELLING, Univ. of North Carolina

**Recent Results in Parametric Large Sample Theory II: Large-Deviation Theory of Statistical Tests**, WASSILY HOEFFDING, Univ. of North Carolina

11:00 a.m.  
 SHERATON PARK  
 Frederick Rm.  
 AFEE

### MYTH AND REALITY IN INTERNATIONAL CAPITAL MOVEMENTS

Chairman: WALDEMAR CARLSON, California State Coll.

Speaker: JACOB OSER, Syracuse Univ.

Commentators:

JOSEPH D. PENO, Hamilton Coll.

HERBERT I. SCHILLER, Univ. of Illinois

11:30 a.m.  
 SHOREHAM  
 Palladian Rm.  
 IMS

### CONTRIBUTED PAPERS—V

Chairman: M. HALPERIN, National Inst. of Health

(11:35) **On Batch Service with Balking in the Single Server Queueing Process**, R. DICK, C. W. Post Coll.

(11:46) **Two Queues in Series with a Finite, Intermediate Waiting-room**, M. NEUTS, Purdue Univ.

(11:57) **Some New Results in Storage Theory**, N. PRABHU, Cornell Univ.

(12:08) **More Support for a Conjecture**, S. SAMUELS, Purdue Univ.

(12:19) **Comparison of Rao-Hartley-Cochran Estimate in Unequal Probability Sampling with Ratio Estimate and its Application to Sampling on Successive Occasions**, B. SUKHATME, M. AVADHANI, Iowa State Univ., Indian Soc. of Agricultural Stat.

12:00 noon  
 SHERATON PARK  
 Richmond Rm.  
 AEA

### TRANSPORTATION AND PUBLIC UTILITIES GROUP—LUNCHEON

- 12:00 noon**  
**WASH.-HILTON**  
**International**  
**Ballroom—Center**  
**AMA**
- PRESIDENT'S LUNCHEON (Fee Event)**  
Chairman: ROBERT J. HOLLOWAY, Univ. of Minnesota, President, AMA  
Speaker: ALEXANDER B. TROWBRIDGE, Secretary of Commerce
- 12:00 noon**  
**SHERATON PARK**  
**Madison Rm.**  
**ACE**
- BUSINESS MEETING—LUNCHEON**
- 12:00 noon**  
**SHERATON PARK**  
**Arlington Rm.**
- AMERICAN BANKERS ASSOCIATION LUNCHEON FOR STONIER FELLOWSHIP WINNERS (By invitation)**
- 12:30 p.m.**  
**SHERATON PARK**  
**Continental Rm.**  
**AFEA**
- LUNCHEON (Fee event)**  
Chairman: E. CLINTON STOKES, U.S. Chamber of Commerce  
**Central Banking and the Availability of Agricultural Credit**, ANDREW F. BRIMMER, Board of Governors of the Federal Reserve System
- 12:30 p.m.**  
**SHOREHAM**  
**Blue Rm.**  
**ASA**
- BUSINESS AND ECONOMIC STATISTICS SECTION—LUNCHEON MEETING (All Section Members Urged to Attend; Guests are Cordially Invited) (Fee event)**  
Chairman: WILLIAM F. BUTLER, Chase Manhattan Bank, Section Chairman
- 12:30 p.m.**  
**SHOREHAM**  
**Tudor Rm.**  
**ASA**
- SECTION ON PHYSICAL AND ENGINEERING SCIENCES—MEETING (All Section Members Invited)**  
Chairman: ROBERT HOOKE, Westinghouse Research & Development Center, Section Chairman
- 12:30 p.m.**  
**SHERATON PARK**  
**Alexandria Rm.**  
**CEA**
- PRESIDENTIAL LUNCHEON**  
Chairman: JAMES M. CAHILL, Manhattan Coll.  
Presidential Address:  
**Social Implications of United States Manpower Programs**, EDMUND A. KURTH, Loras Coll., President, CEA
- 12:30 p.m.**  
**STATLER-HILTON**  
**Pan American Rm.**  
**IRRA**
- IRC LUNCHEON MEETING (By invitation)**  
Directors of University Labor and Industrial Relations Centers  
Co-Chairmen:  
RONALD HAUGHTON, Wayne State Univ.  
DALE YODER, California State Coll., Long Beach
- 12:30 p.m.**  
**STATLER-HILTON**  
**Massachusetts Rm.**  
**IRRA**
- LOCAL CHAPTER PRESIDENTS' LUNCHEON (By invitation)**  
Chairman: DAVID B. JOHNSON, Univ. of Wisconsin
- 12:30 p.m.**  
**SHERATON PARK**  
**Adams Rm.**  
**ASSA**
- JOURNAL EDITORS LUNCHEON (By invitation)**

2:00 p.m.  
**SHERATON PARK**  
 Annapolis Rm.  
**AREUEA**

### **MODELS FOR REAL ESTATE DECISION-MAKING**

Chairman: JEROME DASSO, Univ. of Oregon

**A Behavioral Model of Retail Locations**, RONALD S. GRAYBEAL, Univ. of California, Berkeley

**A Model of Housing and Mortgage Markets**, ALFRED N. PAGE, Univ. of Washington

Discussion:

WILLIAM R. BEATON, Univ. of Florida

C. EVERETT STEICHEN, Larry Smith & Co.

2:00 p.m.  
**SHOREHAM**  
 Empire Rm.  
**ASA**  
**AEA**

### **MEASUREMENT FOR PUBLIC POLICY**

Chairman: WILLIAM CAPRON, Brookings Inst.

**Analysis for Health Planning**, ROBERT N. GROSSE, U.S. Dept. of Health, Education, & Welfare

**Supply and Demand Analysis of Public Timber**, HOWARD W. HJORT, U.S. Dept. of Agriculture

**Policy Objectives and Systems Measurement**, NESTOR E. TERLECKYJ, U.S. Bur. of the Budget

Discussion:

OTTO ECKSTEIN, Harvard Univ.

EDWARD M. FOSTER, Univ. of Minnesota

2:00 p.m.  
**SHOREHAM**  
 Board Rm.  
**ASA**

### **CONTRIBUTED PAPERS—BUSINESS & ECONOMIC STATISTICS—I**

Chairman: JULIUS SHISKIN, U.S. Bur. of the Census

**Differential Growth Rates of Metropolitan Areas in the 1960's**, CLAUDE C. HAREN and ROBERT C. PEAK, U.S. Dept. of Agriculture

**Economic Growth and the Distribution of Income**, PAUL JONAS, Brooklyn Coll. and Univ. of New Mexico and HYMAN SARDY, Brooklyn Coll.

**Investment Production and the Cost of Funds**, ROBERT W. RESEK, Univ. of Illinois

**Business Forecasting: The Predictive Value of Statistical Data**, OTHMAR W. WINKLER, Georgetown Univ.

**The Quantification of Judgment: Some Experimental Results**, ROBERT L. WINKLER, Indiana Univ.

**An International Comparison of Unit Labor Costs in the Iron and Steel Industry: United States, France, Germany and United Kingdom; 1964**, DAVID WISE, U.S. Bur. of Labor Statistics

2:00 p.m.  
**SHOREHAM**  
 Palladian Rm.  
**ASA**  
**IMS**

### **NON PARAMETRIC METHODS**

Chairman: MARION R. BRYSON, Duke Univ.

**Non Parametric Sequential Analysis**, I. R. SAVAGE, Florida State Univ. and Yale Univ.

**Randomized Non Parametric Tests for Several Hypotheses**, CHARLES BELL, Case Western Reserve Univ.

Discussion: RALPH A. BRADLEY, Florida State Univ.

2:00 p.m.  
**SHOREHAM**  
 Forum  
**ASA**

### **STATISTICAL AREAS**

Chairman: WALTER F. RYAN, U.S. Office of Statistical Standards

**The State Economic Area System—A Review after 17 Years**, CALVIN L. BEALE, U.S. Dept. of Agriculture

**Generalization of the Metropolitan Area Concept**, BRIAN J. L. BERRY, Univ. of Chicago

**Status of ZIP as a Tool of Statistical and Marketing Analysis,**  
DIK TWEDT, Oscar Mayer & Co.

Discussion:

O. DUDLEY DUNCAN, Univ. of Michigan  
KARL FOX, Iowa State Univ.

**2:00 p.m.**  
**SHOREHAM**  
**Diplomat Rm.**  
**ASA**

**TRAINING IN SAMPLING METHODS**

Chairman: WILLIAM G. COCHRAN, Harvard Univ.

**Training for Sampling in Survey Research,** LESLIE KISH, Univ. of Michigan

**Priorities for Improvement in Sampling Curricula,** WALT R. SIMMONS, National Center for Health Statistics

Discussion: IVAN P. FELLEGI, Dominion Bur. of Statistics

**2:00 p.m.**  
**SHERATON PARK**  
**Frederick Rm.**  
**AFFE**

**INSTITUTIONAL BASES OF ECONOMIC STAGNATION IN CHILE**

Chairman: THERESA WOLFSON, Brooklyn Coll.

Speaker: MILTON D. LOWER, Univ. of Maryland

Commentators:

TOM E. DAVIS, Cornell Univ.  
JAMES STREET, Rutgers Univ.

**2:00 p.m.**  
**SHOREHAM**  
**Executive Rm.**  
**ENAR-WNAR**

**GENETICS**

Chairman: C. C. COCKERHAM, North Carolina State Univ.

**Estimation of Linkage Disequilibria in Random Mating Populations,** K. KOJIMA and R. H. RICHARDSON, Univ. of Texas

**Inversion Polymorphism in the Optimum Model,** A. S. FRASER, Univ. of California, Davis

**The Distribution of the Inbreeding Coefficient,** IAN R. FRANKLIN, Univ. of Chicago

**SIMLAG: Simulation Language Adopted for Genetics,** R. C. PFAFFENBERGER and C. E. GATES, Texas A & M Univ.

**ASA**

**2:00 p.m.**  
**SHERATON PARK**  
**Wilmington Rm.**  
**ES**

**SELECTED EMPIRICAL FINDINGS**

Chairman: IRMA ADELMAN, Northwestern Univ.

**A Comparison of Supply Functions: Direct Estimation vs. Derivation from Production Functions,** D. LEE BAWDEN and LARRY J. WIPF, Univ. of Wisconsin

**A Variable Weight Expectation Model,** ROBERT W. DOEDE, Univ. of Pennsylvania

**Socioeconomic Determinants of Entrepreneurial Success in Nigerian Industry,** JOHN R. HARRIS, Massachusetts Inst. of Technology

**The Demand for Cash Balances a la Latane: a Non-linear Estimation,** A. KOOROS, Central Bank of Iran and Univ. of Santa Clara  
**Predictive and Statistical Properties of Insider Trading,** JAMES H. LORIE and VICTOR NIEDERHOFFER, Univ. of Chicago

**Consistent Estimation of Expenditure Elasticities from Cross-Section Data on Households Producing Partly for Subsistence,** BENTON F. MASSELL, Stanford Univ.

**The Separation of Normal and Transitory Components of Income from Cross-Section Data,** ROBERT T. PARRY, Board of Governors of the Federal Reserve System

**Size, Technology and Efficiency in Indian Manufacturing Industries,** ULAGANATHAN SANKAR, Univ. of Wisconsin, Milwaukee and V. K. CHETTY, Columbia Univ.

**Short-run Markoff Estimates of Family Income Distributions**, JAMES D. SMITH, Office of Economic Opportunity and GLEN G. CAIN, Univ. of Wisconsin and Office of Economic Opportunity  
**Expected Duration as a Dimension of Unemployment**, DANIEL B. SUITS and RICHARD D. MORGENSTERN, Univ. of Michigan  
**Optimal Taxing of Water Pollution**, CHARLES UPTON, Carnegie-Mellon Univ.

2:00 p.m.  
**SHERATON PARK**  
 Dover Rm.  
 ES

**STUDIES IN THE PURE THEORY OF CONSUMER PREFERENCES AND BEHAVIOR**

Chairman: MARCEL K. RICHTER, Univ. of Minnesota  
**Consumer Behavior under Conditions of Uncertainty in Supply**, STEPHEN J. TURNOVSKY, Harvard Univ.  
**Rational Rules for Intertemporal Decision Making**, CHARLES BLACKORBY, Univ. of California, Santa Barbara  
**Homogeneous von Neumann-Morgenstern Utility Functions**, ROBERT A. POLLAK, Univ. of Pennsylvania  
 Discussion:  
 EDWARD ZABEL, Univ. of Rochester  
 ROBERT H. STROTZ, Northwestern Univ.  
 NILS HAKANSSON, Yale Univ.

2:00 p.m.  
**SHERATON PARK**  
 Baltimore Rm.  
 ES

**DESCRIPTIVE GROWTH MODELS**

Chairman: ROBERT SUMMERS, Univ. of Pennsylvania  
**Properties of Equilibrium in a Growth Model with Economic Obsolescence**, PRANAB K. BARDHAN, Massachusetts Inst. of Technology  
**Some Micro-Economic Properties of Vintage-Type Capital Models**, RONALD BRITTO, Tufts Univ.  
**Steady-State Behavior of Neoclassical Models with Many Capital Goods**, EDWIN BURMEISTER, Univ. of Pennsylvania and RODNEY DOBELL, Harvard Univ.  
**A Neoclassical Growth Model with Endogenously Positioned Technical Change Frontier**, JOHN CONLISK, Univ. of Wisconsin  
 Discussion:  
 A. ASIMAKOPULOS, McGill Univ.  
 DAVID CASS, Yale Univ.  
 RONALD JONES, Univ. of Rochester

2:00 p.m.  
**SHOREHAM**  
 Tudor Rm.  
 IMS

**PROBABILITY, WEAK CONVERGENCE**

Chairman: L. H. KOOPMANS, Univ. of New Mexico  
**Basic Ideas of Weak Convergence**, PATRICK BILLINGSLEY, Univ. of Chicago  
**Construction of a.s. Convergent Sequences of Stochastic Processes**, RONALD PYKE, Univ. of Washington

2:00 p.m.  
**SHOREHAM**  
 Heritage Rm.  
 IMS

**CONTRIBUTED PAPERS—VI**

Chairman: J. MANDEL, National Bur. of Standards  
**(2:00) On a Test for Several Linear Relations (Preliminary Report)**, A. BASU, Univ. of Wisconsin  
**(2:11) The Power of Some Tests for Uniformity of a Circular Distribution**, R. BERAN, Johns Hopkins Univ.  
**(2:22) Asymptotic Bayes Sequential Tests of the Null Hypothesis: (Preliminary Report)**, T. BROWN, JR., Michigan State Univ.



**(2:33) Asymptotic Distribution of the Sample Size for a Sequential Probability Ratio Test**, K. CHANDA, Univ. of Florida

**(2:44) Starshaped Transformations and the Power of Rank Tests**, K. DOKSUM, Univ. of California, Berkeley

**(2:55) On the Distribution of the Log Likelihood Ratio Test Statistic When the True Parameter is "Near" the Boundary of the Hypothesis Regions (Preliminary Report)**, P. FEDER, Yale Univ.

**(3:06) The Median Significance Level and Other Small Sample Measures of Test Efficacy**, B. JOINER, National Bur. of Standards

**(3:17) The Asymptotic Behavior of the Smirnov Test Compared to Standard "Optimal Procedures,"** G. KALISH, P. MIKULSKI, Howard Univ., Univ. of Maryland

**(3:28) A Likelihood Ratio Test Paradox**, B. SHAH, Research Triangle Inst.

**(3:39) On Choosing a Delta-Sequence (Preliminary Report)**, M. WOODROOFE, Carnegie-Mellon Univ.

**2:15 p.m.**  
**WASH.-HILTON**  
**Jefferson—West**  
**AMA**

**THE INTERNATIONAL CONSUMER: CROSS CULTURAL PERSPECTIVES**

Chairman: FRANKLIN R. ROOT, Naval War College

**Cross-Cultural Analysis of Consumer Behavior**, JERRY WIND, Univ. of Pennsylvania

**The Concept of Culture in the Analysis of Consumers**, MANECK S. WADIA, California Western Univ.

**Consumer Buying and Communication Patterns in Bolivian Food Retailing**, DONALD HENLEY, Michigan State Univ.

**A Cross-Cultural Comparison of the Soviet and American Consumer**, MARSHALL I. GOLDMAN, Wellesley Coll.

**2:15 p.m.**  
**WASH.-HILTON**  
**Jefferson—East**  
**AMA**

**SOCIETAL NORMS AND BUSINESS RESPONSIBILITY**

Chairman: WILLIAM R. DAVIDSON, Ohio State Univ.

**Historical Changes in Socially Acceptable Views of Business Responsibility**, CLARENCE WALTON, Columbia Univ.

**Conflicting Responsibilities as a Deterrent to Increased Business Statesmanship**, W. ARTHUR CULLMAN, Ohio State Univ.

**Societal Norms and Marketing Implications**, WILLIAM LAZER, Michigan State Univ.

**2:15 p.m.**  
**WASH.-HILTON**  
**Lincoln—West**  
**AMA**

**TECHNOLOGICAL DEVELOPMENTS AND EMERGING MARKET SEGMENTS**

Chairman: JOHN R. MALONE, Univ. of Notre Dame

**Market Segmentation: An Evaluation**, EDGAR CRANE, Univ. of Houston

**Information Systems and Market Segmentation**, ADRIAN McDONOUGH, Univ. of Pennsylvania

**Markets and Marketing: The Year 2000**, PAUL BARAN, RAND Corp.

**2:15 p.m.**  
**WASH.-HILTON**  
**Lincoln—West**  
**AMA**

**PUBLIC POLICY AND MARKETING RESPONSIBILITY: THE EDUCATOR'S CHALLENGE**

Chairman: HANS B. THORELLI, Indiana Univ.

**What Are the Economists Doing?**, JAMES W. KNOWLES, Joint Economic Committee

**On the Ethics of Expertise**, JAMES M. PATTERSON, Indiana Univ.

6L  
1Y

---

**Would We Have Anything to Say?**, MICHAEL H. HALBERT, Marketing Science Inst.

**Teaching and Research Implications**, STANLEY C. HOLLANDER, Michigan State Univ.

2:15 p.m.  
WASH.-HILTON  
Crystal—  
West & East  
AMA

**MARKETING EDUCATION AND RESEARCH ACTIVITIES: DISSERTATION RESEARCH COMPETITION**

Chairman: J. L. HESKETT, Harvard Univ.

2:15 p.m.  
WASH.-HILTON  
Military Rm.  
AMA

**GAMING: HEURISTICS AND SIMULATION APPLICATIONS TO SYSTEMS ANALYSIS**

Chairman: RONALD E. FRANK, Univ. of Pennsylvania

**Some Approaches to Decision Making in an Uncertain Environment**, PETER T. FITZROY, Univ. of Pennsylvania

**Estimation of Structural Parameters of Marketing Systems: Theory and Application**, JOHN U. FARLEY, Carnegie-Mellon Univ.

**An On-Line Search Technique for Estimating and Analyzing Complex Models**, GLEN L. URBAN, Massachusetts Inst. of Technology

2:30 p.m.  
SHERATON PARK  
Sheraton Hall  
AEA

**INTERNATIONAL LIQUIDITY**

Chairman: JOHN M. LETICHE, Univ. of California, Berkeley

**The Present State of International Liquidity Theory**, RICHARD G. LIPSEY, Essex Univ. England

**The Current Relevance of International Liquidity for Developed Countries**, RICHARD N. COOPER, Yale Univ.

**The Current Relevance of International Liquidity for Developing Countries**, ALEXANDRE KAFKA, Univ. of Virginia

Discussion:

**The Case of the United Kingdom**, PETER M. OPPENHEIMER, Christ Church, Oxford Univ.

**The Case of the Common Market**, GEORGES PLESCOFF, International Monetary Fund for France

**The Case of the United States**, FRANCIS M. BATOR, Harvard Univ.

**Synthesis and Appraisal**, JOHN M. LETICHE, Univ. of California, Berkeley

2:30 p.m.  
SHERATON PARK  
Park Rm.  
AEA

**BEHAVIORAL AND ECOLOGICAL ECONOMICS**

Chairman: KERMIT GORDON, Brookings Inst.

**Consumer Behavior: Theory and Findings on Expectations and Aspirations**, GEORGE KATONA, Univ. of Michigan

**The Supply of Effort and the Interpretation of Inequality**, JAMES N. MORGAN, Univ. of Michigan

**Ecological Processes in Economic Change: Models, Measurement and Meaning**, RUTH P. MACK, Inst. of Public Admin.

Discussion:

PETER de JANOSI, Ford Foundation

HAROLD W. WATTS, Univ. of Wisconsin

2:30 p.m.  
SHERATON PARK  
So. Cotillion Rm.  
AEA

**ECONOMICS OF ARMS CONTROL AND DISARMAMENT**

Chairman: ARCHIBALD S. ALEXANDER, U.S. Arms Control and Disarmament Agency

**The Monetary and Real Costs of National Defense**, EMILE BENOIT, Columbia Univ.

**Economic Sanctions and Rewards in Support of Disarmament Treaties**, MORRIS BORNSTEIN, Univ. of Michigan

**Arms and the American Economy: A Domestic Convergence Hypothesis**, MURRAY WEIDENBAUM, Washington Univ.

Discussion:

WILLIAM CAPRON, Brookings Inst.

HOLLAND HUNTER, Haverford Coll.

2:30 p.m.  
SHERATON PARK  
Franklin Rm.  
AFA

**PROGRESS TOWARD A UNIFORM CONSUMER CREDIT CODE**

Chairman: ERNST A. DAUER, Household Finance Corp.

**Economic Rationale of a Uniform Consumer Credit Code**, ROBERT W. JOHNSON, Purdue Univ.

**Regulation, Contract Limitations, Debtor-Creditor Remedies**, ALLISON DUNHAM, National Conference of Commissioners on Uniform State Laws

Discussion:

ROGER S. BARRETT, Household Finance Corp.

DAVID I. FAND, Wayne Univ.

ROBERT C. MAYER, Woll, Mayer & St. Antoine

2:30 p.m.  
SHERATON PARK  
Hamilton Rm.  
CEA

**BUSINESS MEETING**

2:30 p.m.  
STATLER-HILTON  
So. American Rm.  
IRRA

**THE PERIPHERAL LABOR FORCE**

Chairman: ELI GINZBERG, Columbia Univ.

**The Peripheral Labor Force in an Affluent Economy**, DEAN W. MORSE, Columbia Univ.

Discussion:

GERTRUDE BANCROFT McNALLY, Washington, D. C.

ROBERT M. FEARN, North Carolina State Univ.

WILLIAM G. BOWEN, Princeton Univ.

BAYARD RUSTIN, A. Philip Randolph Inst.

WALTER FOGEL, Univ. of California, Los Angeles

2:30 p.m.  
STATLER-HILTON  
Federal Rm.  
IRRA

**GOVERNMENT'S MANPOWER ROLE**

Chairman: E. WIGHT BAKKE, Yale Univ.

**Evaluation of Federal Manpower Programs**, GARTH L. MANGUM, George Washington Univ.

**Manpower Aspects of the Poverty Program**, SAR A. LEVITAN, George Washington Univ.

**Administering Manpower Programs**, R. THAYNE ROBSON, Univ. of Utah

**Legislating Manpower Programs**, JAMES O'HARA, U.S. Congress (Michigan)

3:00 p.m.  
SHERATON PARK  
Madison Rm.

**ECONOMICS INSTITUTE—COFFEE HOUR**

## THURSDAY

---

- 10 p.m.**  
**SHERATON PARK**  
**Frederick Rm.**  
**AFEE**
- THE DETERMINANTS OF AGGREGATE CONSUMPTION AND THE EVOLUTION OF VALUE**  
 Chairman: COLSTON E. WARNE, Amherst Coll.  
 Speaker: BALDWIN RANSON, Western State Coll. of Colorado  
 Commentators:  
 J. MARTIN CAROVANO, Hamilton Coll.  
 JAMES F. BECKER, New York Univ.
- 4:00 p.m.**  
**SHOREHAM**  
**Empire Rm.**  
**ASA**  
**ENAR-WNAR**  
**IMS**
- R. A. FISHER MEMORIAL LECTURE**  
 Chairman: GERTRUDE M. COX, Research Triangle Inst.  
**Some Perspectives in Data Analysis**, JOHN W. TUKEY, Princeton Univ. and Bell Telephone Labs.
- 4:30 p.m.**  
**SHERATON PARK**  
**Park Rm.**  
**ES**
- PRESIDENTIAL ADDRESS**  
 Chairman: ALBERT ANDO, Univ. of Pennsylvania  
**Are There Laws of Consumption?**, HENDRIK S. HOUTHAKKER, Harvard Univ. and Council of Economic Advisers, President, ES
- 5:00 p.m.**  
**SHERATON PARK**  
**Frederick Rm.**  
**AFEE**
- GENERAL BUSINESS MEETING FOLLOWED BY BOARD MEETING**
- 5:00 p.m.**  
**STATLER-HILTON**  
**Federal Rm.**  
**IRRA**
- GENERAL MEMBERSHIP MEETING**
- 5:00 p.m.**  
**SHERATON PARK**  
**Suite M-757/9**
- AMHERST COLLEGE—COCKTAIL PARTY (For Alumni, Faculty (Past and Present) and Invited Guests)**
- 5:00 p.m.**  
**SHERATON PARK**  
**Richmond-**  
**Arlington Rm.**
- UNIVERSITY OF MINNESOTA DEPARTMENT OF ECONOMICS—COCKTAIL PARTY**
- 5:15 p.m.**  
**SHERATON PARK**  
**Annapolis Rm.**
- YALE UNIVERSITY ECONOMICS DEPARTMENT—COCKTAIL PARTY (For all current and former students and faculty)**
- 5:30 p.m.**  
**SHOREHAM**  
**Heritage Rm.**  
**ASA**
- COUNCIL MEETING AND DINNER (By invitation)**  
 Chairman: FREDERICK MOSTELLER, Harvard Univ., President, ASA
- 5:30 p.m.**  
**SHOREHAM**  
**Tudor Rm.**  
**IMS**
- BUSINESS MEETING**  
 Chairman: T. E. HARRIS, Univ. of Southern California, President, IMS

5:30 p.m.  
SHERATON PARK  
Madison Rm.  
ODE

**OMICRON DELTA EPSILON RECEPTION (By invitation)**

6:30 p.m.  
ENAR

**ANNUAL BANQUET (Fee event)**  
(Avignone Freres Restaurant, 1777 Columbia Rd., N.W.)

6:30 p.m.  
SHERATON PARK  
Adams Rm.  
ES

**COUNCIL DINNER (by invitation)**

7:00 p.m.  
LAFAYETTE HOTEL  
(16th and Eye Sts.)  
Lorraine Rm.

**WISCONSIN LABOR AND INDUSTRIAL RELATIONS DINNER (by invitation)**  
Chairmen: GERALD G. SOMERS and DAVID B. JOHNSON, Univ. of Wisconsin

7:30 p.m.  
SHOREHAM  
Tudor Rm.  
IMS

**1968 COUNCIL MEETING**  
Chairman: HERMAN CHERNOFF, Stanford Univ., President-Elect, IMS

8:00 p.m.  
SHERATON PARK  
Sheraton Hall  
AEA

**RICHARD T. ELY LECTURE**  
Chairman: KENNETH E. BOULDING, Univ. of Michigan and Univ. of Colorado  
**The Economics of Inquiring, Communicating and Deciding**, JACOB MARSCHAK, Univ. of California, Los Angeles

8:00 p.m.  
SHERATON PARK  
Hamilton Rm.  
AFA

**BOARD OF DIRECTORS MEETING**

8:00 p.m.  
STATLER-HILTON  
California Rm.

**UNIVERSITY OF ILLINOIS INSTITUTE OF LABOR AND INDUSTRIAL RELATIONS—MEETING**  
Chairman: WILLIAM McPHERSON, Univ. of Illinois

8:00 p.m.  
SHERATON PARK  
Dover Rm.

**UNIVERSITY OF ILLINOIS COLLEGE OF COMMERCE AND BUSINESS ADMINISTRATION—SMOKER**

9:00 p.m.  
STATLER-HILTON  
Federal Rm.  
IRRA

**SOCIAL HOUR**

9:00 p.m.  
SHERATON PARK  
Wilmington Rm.

**COLUMBIA UNIVERSITY ECONOMICS DEPARTMENT ALUMNI—RECEPTION**

---

---

*A complete introduction to economics . . .*

**SCARCITY CHALLENGED: An Introduction to Economics**

HEINZ KOHLER, *Amherst College*

This introductory text presents basic concepts as they relate to the central economic problem of scarcity. Topics are developed in response to the fundamental goals of the economy. Each of these goals is discussed in a separate section. Part I argues that resources should be used fully. With this premise in mind, the author goes on to examine the theory of income determination, business cycles, and the results drawn from monetary and fiscal policy conclusions. Part II revolves around the aim of efficient use of resources. In this section conclusions are drawn for both capitalist and socialist economies. Part III argues for an increase in available resources and discusses their growth under various types of economies. The book concludes with a look at the conflicts between economic and non-economic goals.

March 1968

800 pp.

\$8.95 (tent.)

*And as a teaching aid . . .*

**Study Guide to Accompany SCARCITY CHALLENGED:  
An Introduction to Economics**

HEINZ KOHLER

This self-study guide for students includes the following: an outline of each chapter, a description of key points, and a discussion of points students are likely to find most difficult. Multiple-choice tests, problems, and true-false tests, all with answers at the end of the Guide, are included.

March 1968

224 pp.

\$3.95 paper (tent.)

*And as a supplementary reader . . .*

**READINGS IN ECONOMICS**

HEINZ KOHLER

This collection of articles is designed as a supplementary reader to accompany *Scarcity Challenged*, but may also be used in any introductory economics course. Each selection was chosen to give more detail in areas which have been covered concisely in the text, or to give an alternate point of view. An unusual feature is the inclusion of articles on socialist economies.

March 1968

640 pp.

\$3.95 paper (tent.)

---

---

**Holt, Rinehart and Winston, Inc.**

---

---

*Books on economic theory and analysis from HRW . . .*

## **INTRODUCTION TO MACROECONOMIC THEORY**

EDWARD AMES, *Purdue University*

This short book introduces macroeconomics from the point of view of income capital markets. A series of linear models presents and combines theories about the national income and balance sheet accounts in a simple, uniform way. The final chapter relates these theories to development and welfare economics. (Principles of Finance Series)

April 1968

128 pp.

\$1.95 paper (tent.)

## **READINGS IN MICROECONOMICS**

Edited by WILLIAM BREIT and HAROLD M. HOCHMAN, both of the *University of Virginia*

The papers reprinted in this volume focus on the methodology, logic and applications of microeconomics with emphasis on conceptual rather than empirical material. Ideal for use as supplementary reading in courses in microeconomics and theory of the firm, the articles can be understood without significant training in mathematics other than geometry.

January 1968

544 pp.

\$5.95 paper (tent.)

## **ECONOMIC SYSTEMS: A Comparative Analysis, Third Edition**

GEORGE N. HALM, *The Fletcher School of Law and Diplomacy, Tufts University*

Thoroughly rewritten and enlarged, the Third Edition of *Economic Systems* now includes a discussion of the most recent reform proposals in Soviet economy, and a chapter on Yugoslavia. Numerous smaller additions cover a comparison of Marxian and Keynesian economics, French planning, income policy, and the convergence of economic systems. As in previous editions, emphasis is placed on theoretical analysis.

January 1968

448 pp.

\$7.95 (tent.)

## **THE INTERNATIONAL MONETARY MECHANISM**

LELAND B. YEAGER, *University of Virginia*

A description of the links between national monetary systems in international trade and investment. Professor Yeager explains the balance of payments concept, compares alternative balance of payment adjustment mechanisms, and explains the consequences of not allowing any of these mechanisms to operate. Included is a description of the present-day international monetary mechanism. (Money and Banking Series)

April 1968

128 pp.

\$2.50 paper (tent.)



383 Madison Avenue, New York, N. Y. 10017

---

---

---

---

# Other Books in Finance

## ESSENTIALS OF MANAGERIAL FINANCE

J. FRED WESTON and EUGENE F. BRIGHAM, both of the *University of California, Los Angeles*

A substantially rewritten and restructured version of the authors' *Managerial Finance, Second Edition*, this introductory text presents all aspects of finance with a minimum of formal theoretical proofs and technical details. The focus is on the use and application of the principles of finance. The analytical framework and emphasis on decision-making are maintained, while non-essential abstract material has been avoided. An *Instructor's Manual and Study Guide* will be available.

April 1968

576 pp.

\$8.95 (tent.)

*And for added depth . . .*

## READINGS IN THE ESSENTIALS OF MANAGERIAL FINANCE

EUGENE F. BRIGHAM and R. BRUCE RICKS, both of the *University of California*

Designed to accompany *Essentials of Managerial Finance*, this reader provides a wide range of articles that illustrate in greater detail topics discussed in the text. Included in the articles are the most important references found in the text's end-of-chapter bibliographies.

April 1968

416 pp.

\$4.95 paper (tent.)

## MANAGERIAL FINANCE, Second Edition

J. FRED WESTON and EUGENE F. BRIGHAM

This thorough revision of a highly esteemed text includes substantially reworked chapters on capital budgeting, cost of capital, financial control, financial forecasting, and mergers. The original objective of systematically carrying the important and powerful basic theory through all chapters and topics has been retained. Thus, the student develops an understanding of how cumulative theory can be applied to all aspects of business financing decisions. An *Instructor's Manual* is available.

1966

829 pp.

\$10.50

*Now available . . .*

## ISSUES IN BANKING AND MONETARY ANALYSIS

Edited by GIULIO PONTECORVO, ROBERT P. SHAY and ALBERT GAILLORD HART, all of *Columbia University*

1967

256 pp.

\$7.50

---

---



---

---

## **SURVEY OF INVESTMENTS**

DONALD E. VAUGHN, *Louisiana State University*

More extensive in coverage than typical basic texts, this study of investment principles examines five major areas: security market operations; the fundamental approach to security analysis; the technical approach to timing security transactions, and portfolio management. The use of current literature, basic investment services, and periodicals is emphasized. *An Instructor's Manual is available.* (Finance Series)

1967

512 pp.

\$9.95

## **MANAGEMENT OF FINANCIAL INSTITUTIONS**

### **Notes and Cases**

ALEXANDER A. ROBICHEK and ALAN B. COLEMAN, both of *Stanford University*

Stressing the application of analytical techniques to the solution of financial problems, this collection is structured so that the student is exposed to all major financial institutions and the broad range of decision-making problems faced by such institutions. The book is a combination of text and case material in the sense that the cases discussed not only raise an issue requiring a decision but also provide considerable background material on the industry. *An Instructor's Manual is available.* (Finance Series)

1967

656 pp.

\$12.95

*A new edition of a classic in its field . . .*

## **MONEY AND BANKING, Fifth Edition**

ELI SHAPIRO, *Harvard University*, EZRA SOLOMON, *Stanford University*, and WILLIAM WHITE, *Harvard University*

The Fifth Edition of this highly regarded text attempts to show the impact of monetary policy on an economy which has been opened to world finance and trade. Major revisions have been made in the section on commercial bank operations. The material dealing with money and financial markets has been extensively rewritten. The description of monetary theory now develops LM as well as IS curves.

March 1968

768 pp.

\$9.95 (tent.)



**Holt, Rinehart and Winston, Inc.**

383 Madison Avenue, New York, New York 10017

---

---

# ***Forthcoming from Irwin—1968***

**THE AMERICAN ECONOMY:** Principles, Practices, and Policies, Sixth Edition. By C. Lowell Harriss, *Columbia University*

The new Sixth Edition has been fully rewritten to orient even more directly toward current problems while keeping the basic theoretical analysis of fundamentals always in view. It also has been carefully designed and balanced to meet the essential needs of the overwhelming majority of college courses in the principles and problems of economics. A Workbook by Professors Roger Ransom and Robert Johnson of the University of Virginia is in preparation.

**MANAGERIAL ECONOMICS:** Text, Problems, and Short Cases, Third Edition. By Milton H. Spencer, *Wayne State University*

A substantial number of changes and improvements have been made in this new Third Edition including several new chapters and new sections within chapters. Previous difficult material has been rewritten and clarified. Chapters are self-contained and there are self-contained major sections within chapters, thus permitting maximum teaching flexibility.

**INTERNATIONAL ECONOMICS,** Fourth Edition

By Charles P. Kindleberger, *Massachusetts Institute of Technology*

This revision has been reorganized entirely, abandoning the earlier arbitrary division based on the balance of payments and substituting a division into microeconomics in the first half and macroeconomics in the second. This permits elimination of some introductory material. As before, emphasis is still on analysis rather than history or description of institutions.

**THE ECONOMICS OF DEVELOPMENT**

By Everett E. Hagen, *Massachusetts Institute of Technology*

This new book is distinguished by four important features: 1) presentation and critical evaluation of the theoretical literature, including the large amount that has appeared in the past two years; 2) the empirical basis of the theory; 3) generous use of charts and tables; and 4) clarity of the writing.



**WRITE TO RESERVE YOUR EXAMINATION COPIES  
RICHARD D. IRWIN, INC.**

**HOMWOOD, ILLINOIS**

# ***Forthcoming from Irwin—1968***

## **PRINCIPLES OF ECONOMICS**

By Royall Brandis, *University of Illinois*

This new text treats all the subjects usually found in a two-semester text. New areas not usually covered in current texts are: regional economics, population problems, rigorous treatments of the theory of economic growth and of the integration of monetary and national income theory, and a description of the historical development of the U.S. economy. A Student Workbook will accompany the text.

## **MANAGERIAL ECONOMICS: Text and Cases, Revised Edition**

By Charles Christenson, Richard F. Vancil, and Stanley I. Buchin, all of the *Harvard Business School*

Completely revised and updated, this volume is designed for basic text use in courses in business or managerial economics. It provides a means for the student to acquire skill in identifying real-world problems with relevant theory through practice. It also shows the application of economic concepts to the analysis of business decision problems.

## **ECONOMIC THEORY IN RETROSPECT, Revised Edition**

By Mark Blaug, *University of London Institute of Education*

The whole of what has come to be known as orthodox economics is reviewed in this book. As before, the story is carried down to our own times, roughly 1960, although there is more material on activity analysis, economic dynamics, welfare economics, growth models, and technical changes—topics that have dominated economics in recent years—in this edition than in the first.

## **READINGS IN LABOR ECONOMICS AND LABOR RELATIONS**

Edited by Richard L. Rowan and Herbert R. Northrup, both of the *University of Pennsylvania*

Supplementation of basic texts has been the editors' major criterion in the selection of articles. Particular emphasis has been on making available articles which libraries cannot stock in quantities. A judicious mixture of classic pieces and current literature has been included; no other readings book in labor has this feature. *Paperbound.*



**WRITE TO RESERVE YOUR EXAMINATION COPIES  
RICHARD D. IRWIN, INC.**

**HOMWOOD, ILLINOIS**

# *Forthcoming from Irwin—1968*

## **ECONOMICS AND MAN**, Third Edition

By John S. Gambs, *Emeritus, Hamilton College*, and Jerome B. Komisar, *State University of New York*

Written in a delightfully unpretentious but incisive style, this volume is planned as a text for elementary economics. It is distinguished by its liberal arts approach and is particularly well suited for students who do not plan to major in economics. This new Third Edition is completely up to date and includes a new chapter on poverty.

## **ECONOMICS OF AGRICULTURAL PRODUCTION, MARKETS, AND POLICY**

By John P. Doll, V. James Rhodes, and Jerry G. West, all of the *University of Missouri*

A comprehensive undergraduate text, this new book covers the basic trichotomy of agricultural economics: production on farms, processing and distribution of food, and agricultural policy. Each of these topics is discussed at length in separate sections while a unifying theme of economic theory is developed and enlarged upon throughout the text.

## **TRANSPORTATION: Economics and Public Policy**, Revised Edition

By Dudley F. Pegrum, *U.C.L.A.*

The emphasis throughout this volume is on the application of economic principles to transportation and its problems. Every chapter of the original text has been thoroughly revised, to update all factual materials and to include all federal legislation and significant Commission decisions since 1963. There are separate and extended chapters on competition and integration and consolidation.

## **GOVERNMENT FINANCE: An Economic Analysis**, Fourth Edition

By John F. Due, *University of Illinois*

The new Fourth Edition of *Government Finance* reflects throughout new material which has appeared in recent years and incorporates up-to-date factual data. The basic nature of the volume remains the same as that of the highly successful previous editions. Emphasis is placed upon a unified treatment of the entire field of public finance, each aspect being reviewed in light of its role in the overall picture rather than as a separate and isolated phenomenon.



**WRITE TO RESERVE YOUR EXAMINATION COPIES  
RICHARD D. IRWIN, INC.**

**HOMWOOD, ILLINOIS**

# *Forthcoming from Irwin—1968*

In statistics

## **BASIC STATISTICS FOR BUSINESS AND ECONOMICS, Third Edition**

By Dick A. Leabo, *University of Michigan*

The basic objective of this edition remains virtually the same as previous editions, namely, to present an introduction to statistical methods for students in business administration and economics. Five new chapters have been added and there has been a reorganization of chapters to further emphasize the importance of probability theory, sampling theory, and statistical inference.

## **STATISTICAL SELECTION OF BUSINESS STRATEGIES**

By John Forester, *California State College, Long Beach*

The major subject of this book is the application of Bayesian statistics to business problems, otherwise referred to as "Decision Theory." Its purpose is to teach business students how to solve business problems in the field of decision theory by the most efficient means. A large variety of decision theory problem types are covered.

## **WRITE TO RESERVE YOUR EXAMINATION COPIES**

Volume XI in The American Economic Association Series of Republished Articles on Economics

## **READINGS IN INTERNATIONAL ECONOMICS**

Edited by Richard E. Caves, *Harvard University*, and Harry G. Johnson, *London School of Economics and the University of Chicago*

This collection constitutes one of the "second generation" of volumes of reprinted articles prepared under the auspices of the American Economic Association. The articles stem from both theoretical and empirical studies and make clear presentations of original and important ideas that should stimulate further thought and research.



**RICHARD D. IRWIN, INC.**

**HOMewood, ILLINOIS**

**I  
N  
T  
E  
R  
N  
A  
T  
I  
O  
N  
A  
L**

*New and Forthcoming...*

**Basic Financial Management: Text, Problems, and Cases**

*by E. J. Mock, George Washington University; R. G. Schultz, California State College at Long Beach; R. E. Schultz and D. H. Shuckett, University of Southern California*

**Principles of Econometrics**

*by Kong Chu, Georgia Institute of Technology*

**Computers in Business: A Fortran Introduction**

*by Robert E. Malcom and Malcolm H. Gotterer, Pennsylvania State University*

**Manufacturing Management: A Quantitative Approach**

*by Robert A. Olsen, Pennsylvania State University*

**Dynamics of Management**

*by Arthur W. Gutenberg, University of Southern California and Eugene Richman, University of Hawaii*

**Models and Analysis for Production Management**

*edited by Michael P. Hottenstein, Pennsylvania State University*

**Casebook for Management and Business Policy: A Systems Approach**

*edited by Frank Greenwood, Ohio University*

**Concepts of Modern Marketing**

*edited by Ralph L. Day, Indiana University*

**Economics: Principles and Institutions**

*by Troy J. Cauley, Indiana University*

**Financial Decision Making**

*edited by Edward J. Mock, George Washington University*

**New Currents in Soviet-Type Economics**

*edited by George R. Feiwel, University of Tennessee*

**Readings in the Regulation of Business**

*edited by Sidney M. Blumner and Dennis L. Hefner, Washington State University*

**T  
E  
X  
T  
B  
O  
O  
K  
C  
O.**

# **SURVEY RESEARCH in the SOCIAL SCIENCES**

**Charles Y. Glock, *Editor***

**Survey Design and Analysis in Sociology**  
Charles Y. Glock

**Survey Research in Political Science**  
Herbert McClosky

**The Practice and Potential of Survey Methods in Psychological Research**  
Daniel Katz

**Contributions of Survey Research to Economics**  
James N. Morgan

**Sociocultural Anthropology and Survey Research**  
John W. Bennett and Gustav Thaiss

**Education and Survey Research**  
Martin Trow

**The Survey Method in Social Work: Past, Present, and Potential**  
Fred Massarik

**The Survey Method Applied to Public Health and Medicine**  
Edward A. Suchman

Subject Index

Name Index

552 pages. June, 1967. \$9.00.

**RUSSELL SAGE FOUNDATION**

230 PARK AVENUE

NEW YORK, N.Y. 10017

# *New Studies from the Johns Hopkins Press*

<i>Adelman/Morris:</i> SOCIETY, POLITICS, AND ECONOMIC DEVELOPMENT	\$ 8.95
<i>Bain/Caves/Margolis:</i> NORTHERN CALIFORNIA'S WATER INDUSTRY	\$15.00
<i>Baker/Perlman:</i> HEALTH MANPOWER IN A DEVELOPING ECONOMY	\$ 6.50
<i>Balassa:</i> STUDIES IN TRADE LIBERALIZATION	\$11.50
<i>Baldwin:</i> PLANNING AND DEVELOPMENT IN IRAN	\$ 6.95
<i>Bird/Oldman:</i> READINGS ON TAXATION IN DEVELOPING COUNTRIES	\$10.00
<i>Clawson:</i> THE FEDERAL LANDS SINCE 1956	\$ 4.00p
<i>Cleary:</i> THE ORSANCO STORY	\$ 2.95p
<i>de Wilde:</i> EXPERIENCES WITH AGRICULTURAL DEV. IN TROPICAL AFRICA	
	Volume I \$ 6.50
	Volume II \$12.50
	Combined \$15.00
<i>Headley/Lewis:</i> THE PESTICIDE PROBLEM	\$ 3.50p
<i>Hinshaw:</i> MONETARY REFORM AND THE PRICE OF GOLD	\$ 6.95
<i>King:</i> ECONOMIC DEVELOPMENT PROJECTS AND THEIR APPRAISAL	\$15.00
<i>Krutilla:</i> THE COLUMBIA RIVER TREATY	\$ 7.50
<i>Leon:</i> STRUCTURAL CHANGE AND GROWTH IN CAPITALISM	\$ 6.75
<i>Lovejoy/Homan:</i> ECONOMIC ASPECTS OF OIL CONSERVATION REGULATION	\$ 8.50
<i>Marshall/Briggs:</i> THE NEGRO AND APPRENTICESHIP	\$ 8.00
<i>Zivnuska:</i> U. S. TIMBER RESOURCES IN A WORLD ECONOMY	\$ 3.50p

*Visit the Johns Hopkins Press Exhibit (Booth 57)*

**THE JOHNS HOPKINS PRESS**

Baltimore, Maryland 21218



- 7:00 a.m.**  
**STATLER-HILTON**  
**Pan American Rm.**      **NEW YORK STATE SCHOOL OF INDUSTRIAL AND LABOR RELATIONS, CORNELL UNIVERSITY—BREAKFAST (By invitation)**  
Chairman: DAVID G. MOORE, Cornell Univ.
- 7:15 a.m.**  
**SHOREHAM**  
**Blue Rm.**  
**ASA**      **CHAPTER PRESIDENTS, SECRETARIES AND DISTRICT REPRESENTATIVES—BREAKFAST MEETING (By invitation)**  
Chairman: FREDERICK MOSTELLER, Harvard Univ., President, ASA  
**NATIONAL MEMBERSHIP COMMITTEE—MEETING (Following the Chapter Breakfast); All ASA Chapter Membership Chairmen and Faculty Representatives are Invited**  
Chairman: LAWRENCE V. CONWAY, American Savings & Loan Inst., Committee Chairman
- 7:15 a.m.**  
**SHERATON PARK**  
**Richmond Rm.**      **NORTHWESTERN UNIVERSITY ALUMNI—BREAKFAST**
- 7:30 a.m.**  
**SHOREHAM**  
**Directors Rm.**  
**ENAR**      **REGIONAL COMMITTEE—BREAKFAST MEETING (By invitation)**  
Chairman: PAUL MEIER, Univ. of Chicago, Regional President
- 7:30 a.m.**  
**SHOREHAM**  
**D. Riley's Suite**      **TECHNOMETRICS ASSOCIATE EDITORS—BREAKFAST MEETING (By invitation)**  
Chairman: FRED C. LEONE, Univ. of Iowa, Technometrics Editor
- 7:30 a.m.**  
**SHERATON PARK**  
**West Balcony-**  
**Sheraton Hall**      **CASE INSTITUTE ECONOMICS-IN-ACTION ALUMNI—BREAKFAST (By invitation)**
- 7:30 a.m.**  
**SHERATON PARK**  
**Alexandria Rm.**      **OHIO STATE UNIVERSITY DEPARTMENTS OF ECONOMICS AND BUSINESS ORGANIZATION—BREAKFAST**
- 8:00 a.m.**  
**SHERATON PARK**  
**Adams-**  
**Hamilton Rm.**      **UNIVERSITY OF COLORADO ECONOMICS ALUMNI—BREAKFAST**
- 8:00 a.m.**  
**SHERATON PARK**  
**Continental Rm.**      **INDIANA UNIVERSITY ALUMNI—BREAKFAST**
- 8:30 a.m.**  
**SHERATON PARK**  
**Madison Rm.**      **CHAIRMEN OF ECONOMICS DEPARTMENTS—BREAKFAST (By invitation)**  
Chairman: E. CARY BROWN, Massachusetts Inst. of Technology
- 8:30 a.m.**  
**SHERATON PARK**  
**Franklin Rm.**      **NEW YORK UNIVERSITY—BREAKFAST (Fee event)**

8:30 a.m.  
**SHERATON PARK**  
 So. Cotillion Rm.  
 AEA

**EXPERIMENTS IN TEACHING ECONOMICS**

Chairman: MARSHALL R. COLBERG, Florida State Univ.

**Computer-Aided Instruction in the Elementary Course**, ALLEN C. KELLEY, Univ. of Wisconsin

**A Simple Macroeconomic Game for Undergraduate Courses**, RICHARD ATTIYEH, Univ. of California, San Diego, WILLIAM C. BRAINARD, Yale Univ. and F. T. DOLBEAR, JR., U.S. Bur. of the Budget

**An Experiment with Television in the Elementary Course** CAMPBELL R. McCONNELL, Univ. of Nebraska

Discussion:

MYRON L. JOSEPH, Carnegie-Mellon Univ.

RICHARD S. BOWER, Dartmouth Coll.

HENRY H. VILLARD, City Coll. of New York

8:30 a.m.  
**SHERATON PARK**  
 Park Rm.  
 AEA

**THE ENTREPRENEUR**

Chairman: ARTHUR H. COLE, Harvard University

**The Entrepreneur in Economic Theory**, WILLIAM J. BAUMOL, Princeton Univ.

**The Entrepreneur in Economic Development**, HARVEY LEIBENSTEIN, Harvard Univ.

**The Entrepreneur in Economic History**, JAMES H. SOLTOW, Michigan State Univ.

Discussion:

EVSEY D. DOMAR, Massachusetts Inst. of Technology

EVERETT E. HAGEN, Massachusetts Inst. of Technology

ALEXANDER GERSCHENKRON, Harvard Univ.

8:30 a.m.  
**SHERATON PARK**  
 No. Cotillion Rm.  
 AFEA  
 ES

**RECENT ECONOMETRIC ANALYSES IN AGRICULTURE**

Chairman: G. JUDGE, Univ. of Illinois

**Estimation of Demand for Food and Other Products, Assuming Ordinarily Separable Utility**, KENNETH BOUTWELL, U.S. Dept. of Defense

**A Framework for Policy in the Feed-Livestock Economy**, RICHARD L. FELTNER, Michigan State Univ.

**A Test of the Hypothesis of Economic Rationality in a Less Developed Economy**, PAN A. YOTOPOULOS and JOHN WISE, Univ. of Hawaii

Discussion:

GEORGE BRANDOW, Pennsylvania State Univ.

CLIFFORD G. HILDRETH, Univ. of Minnesota

PAUL R. JOHNSON, RAND Corp. and North Carolina State Univ.

8:30 a.m.  
**SHERATON PARK**  
 Frederick Rm.  
 AFA

**PENSION FUNDS, ISSUES AND ALTERNATIVES**

Chairman: ROBERT H. PARKS, Life Insurance Assn. of America  
**Pension Funds in the American Economy**, ROGER MURRAY, Teachers Insurance and Annuity Assn.

**Critical Evaluation of Pension Funds**, WILLIAM T. GIBB, U.S. Treasury Dept.

Discussion:

DAN MCGILL, Univ. of Pennsylvania

JAMES A. ATTWOOD, Equitable Life Assurance Society

8:30 a.m.  
SHERATON PARK  
Baltimore-  
Annapolis Rm.  
AREUEA

**CURRENT RESEARCH IN REAL ESTATE AND LAND ECONOMICS  
(Lambda Alpha Dissertation Award Winners 1966 Competition)**

Chairman: ROBERT O. HARVEY, Univ. of Connecticut

**Location Rent and Journey to Work Patterns in Seattle**, HAROLD BRODSKY, Univ. of Washington

**The Application of Cost-Benefit Analysis to Urban Renewal: Indianapolis, A Case Study**, STEPHEN D. MESSNER, Univ. of Connecticut

**Waterway Industrial Site: A Chicago Case Study**, DAVID M. SOLZMAN, Univ. of Illinois, Chicago Circle

8:30 a.m.  
SHOREHAM  
Palladian Rm.  
ASA

**DEFENSE STATISTICS: QUALITY AND IMPLICATIONS**

Chairman: GEORGE A. STEINER, Univ. of California, Los Angeles

**The Economic Impact of Defense Programs, Progress and Prospects**, LAURENCE E. LYNN, JR. and ROGER F. RIEFLER, U.S. Dept. of Defense

**Statistics of Regional and Industrial Defense Impact**, ROGER BOLTON, Williams Coll.

**Indicators of Military Demand**, MURRAY L. WEIDENBAUM, Washington Univ.

Discussion:

WILLIAM H. CHARTENER, Goldman, Sachs & Co.

WILBUR STEGER, CONSAD

8:30 a.m.  
SHOREHAM  
Executive Rm.  
ASA

**CONTRIBUTED PAPERS—PHYSICAL AND ENGINEERING SCIENCES—II**

Chairman: ROBERT H. RODINE, State Univ. of New York, Buffalo

**A Numerical Investigation of Several One-dimensional Search Procedures in Nonlinear Regression Problems**, P. D. FLANAGAN, P. A. VITALE and J. MENDELSON, Grumman Aircraft Engineering Corp.

**Confidence Limits for Order Statistics, Exact, Approximate and Graphical**, JOHN I. McCOOL, SKF Industries

**Comparisons of Approximations to the Percentage Points of the Sample Coefficient of Variation**, BORIS IGLEWICZ, Case Western Reserve Univ. and RAYMOND H. MYERS, Virginia Polytechnic Inst.

**Double Sample Plans Where the Acceptance Criterion is the Variance**, R. K. ZIEGLER and G. L. TIETJEN, Los Alamos Scientific Lab.

**Comparison of ANOVA and Spectral Components of Variance**, J. EDWARD JACKSON and WILLIAM H. LAWTON, Eastman Kodak Co.

**Treatment of Outlying Observations Among Samples from the Normal Distribution**, M. W. COX, Sperry-Utah

8:30 a.m.  
SHOREHAM  
Tudor Rm.  
ASA

**FAMILY STATISTICS**

Chairman: HENRY S. SHRYOCK, U.S. Bur. of the Census

**Statistics Needed to Measure and Project Changes in Marriage and Family Life and Their Demographic Consequences**, FREDERICK F. STEPHAN, Princeton Univ. and Population Council

**The Role of the Federal Government in the Collection of Family Statistics**, ARTHUR A. CAMPBELL, National Center for Health Statistics

8:30 a.m.  
SHOREHAM  
Empire Rm.  
ASA

### COMPUTER SCIENCE AND STATISTICS: A VIEW OF THE BRIDGE

Chairman: NANCY R. MANN, Rocketdyne

**Computer Science: Statistical Help Needed**, MARIO JUNCOSA, RAND Corp.

**Storage and Retrieval of Data within the P-Stat System**, ROALD BUHLER Princeton Univ.

**Computerized Statistics: When Will We Have It?**, JOHN W. TUKEY, Princeton Univ. and Bell Telephone Labs.

Discussion:

ARNOLD F. GOODMAN, Douglas Aircraft Co.

8:30 a.m.  
SHOREHAM  
Forum  
ENAR-WNAR  
ASA

### BIOMATHEMATICS—I

Chairman: A. BARTHOLOMAY, North Carolina State Univ.

**Some New Aspects of Dynamical Systems Theory as Applied to Problems of Cellular Control**, ROBERT ROSEN, State Univ. of New York, Buffalo

**A Mathematical Model for the Study of Granulocyte Kinetics Using Labelled DNA**, WILLIAM M. O'FALLON, Duke Univ.

**Erodicity of Open Systems**, PER-ERIK E. BERGNER, Oak Ridge Inst. of Nuclear Studies

**Application of Boolean Matrices to Biomedical Problems**, R. S. LEDLEY, National Biomedical Research Foundation

8:30 a.m.  
SHOREHAM  
Board Rm.  
ENAR-WNAR  
ASA

### CONTRIBUTED PAPERS—BIOMETRICS I

Chairman: EUGENE LEHMAN, Northern Michigan Univ.

**Maximum Likelihood and Estimation of Survival Curve Parameters**, E. L. FROME and J. J. BEAUCHAMP, Oak Ridge National Lab.

**A Technique for Interpreting Higher Order Interactions**, M. O. BRAATEN and J. TONZETICH, Duke Univ.

**Difference Equations and Non-linear Regression**, J. W. DRANE, Emory Univ.

**A Bayesian Approach to Triangle Testing**, P. HUMBAUGH, General Foods Corp.

**On the Performance of Some Two-Sample Tests in Small Samples With and Without Censoring**, E. A. GEHAN, Univ. of Texas and D. G. THOMAS, National Cancer Inst.

**Biological Trajectories in Clinical Investigations**, ALAN ROSS and G. M. TALLIS, Johns Hopkins Univ.

8:30 a.m.  
SHERATON PARK  
Dover Rm.  
ES

### MONEY STUDIES

Chairman: HENRY A. LATANE, Univ. of North Carolina

**Deposit Forecasting and Portfolio Behavior**, DONALD D. HESTER, Yale Univ. and JAMES L. PIERCE, Board of the Governors of the Federal Reserve System

**The Commercial Loan Market and Credit Rationing**, DWIGHT M. JAFFEE, Massachusetts Inst. of Technology

**Portfolio Behavior and the Impact of Monetary and Debt Policy**, WILLIAM L. SILBER, New York Univ.

Discussion:

LEONALL ANDERSEN, Federal Reserve Bank of Saint Louis

EDWARD J. KANE, Boston Coll.

EDWARD F. RENSCHAW, U.S. Bur. of the Budget

8:30 a.m.  
SHERATON PARK  
Wilmington Rm.  
ES

### INVITED PAPERS BY DISTINGUISHED FOREIGN SCHOLARS

Chairman: RICHARD ECKAUS, Massachusetts Inst. of Technology  
**A Model of Cyclical Growth for the Netherlands**, C. A. van den BELD, Central Planning Bur., The Hague

**A Dynamic Linear Model for Medium-term Central Planning**, JOZEF DANCO, Slovak Planning Commission, Bratislava, Czechoslovakia

**Input-Output Analysis and Interrelational Income Multipliers as a Matrix**, KENICHI MIYAZAWA, Hitotsubashi Univ., Japan

Discussion:

ARTHUR S. GOLDBERGER, Univ. of Wisconsin

JOHN M. MONTIAS, Yale Univ.

WILLIAM BRANSON, Princeton Univ.

8:30 a.m.  
STATLER-HILTON  
Federal Rm.  
IRRA

### MANPOWER PLANNING—PRIVATE AND PUBLIC

Chairman: FRANK H. CASSELL, Inland Steel Co.

**Employability Development—Linking Private Enterprise and Government**, JOSEPH F. MURRAY, RCA Service Corp.

**The Job Market: Filling the Information Gap**, NORMAN MEDVIN, U.S. Dept. of Labor

**Inputs with Outcomes—Community Manpower Planning**, ARTHUR P. SOLOMON, Harvard Univ.

8:30 a.m.  
SHOREHAM  
Diplomat Rm.  
IMS  
ASA

### NONPARAMETRIC AND ROBUST METHODS

Chairman: GOTTFRIED E. NOETHER, Boston Univ.

**An Example of Large Discrepancy Between Measures of Asymptotic Efficiency of Tests**, R. K. TSUTAKAWA, Univ. of Chicago

**Some Recent Developments in the Theory of Robust Estimation**, PETER J. BICKEL, Univ. of California, Berkeley

**Nonparametric Multiple Comparisons**, P. K. SEN, Univ. of North Carolina

8:30 a.m.  
SHOREHAM  
Heritage Rm.  
IMS

### CONTRIBUTED PAPERS—VII

Chairman: J. MULLOOLY, National Inst. of Health

(8:30) **Some Properties of the Incomplete Beta Function**, T. CACOULLOS, New York Univ.

(8:41) **On the Sampling Distribution of the Multiple Correlation Coefficient**, V. HODGSON, Florida State Univ.

(8:52) **Tables of Quadratic Forms in Normal Variables**, N. JOHNSON, S. KOTZ, Univ. of North Carolina, Temple Univ.

(9:03) **Distribution Free Sufficiency in Sampling from Finite Populations**, B. KALE, Univ. of Manitoba

(9:14) **Sets of Three Studentized Observations**, A. LAURENT, Wayne State Univ.

(9:25) **Distribution Free Procedures for Testing a Possible Change in Continuous Distribution Law at an Unknown Time Point**, S. LEE, Kansas State Univ.

(9:36) **A Bivariate Distribution**, S. PATIL, Tennessee Technological Univ.

(9:47) **The Modified Compound Poisson Process with Normal Compounding**, S. PRESS, Univ. of Chicago

(9:58) **Linear Functions of Order Statistics**, S. STIGLER, Univ. of Wisconsin

(10:09) **A Characterization for the Linear Exponential Family**, J. WANI, Saint Mary's Univ.

9:00 a.m.  
**WASH.-HILTON**  
**Ballroom—East**  
**Professional**  
**Dialogue**  
**AMA**

### **MARKETING IN LOW-INCOME NEIGHBORHOODS**

Moderator: CHARLES S. GOODMAN, Univ. of Pennsylvania  
 Position Papers:  
 DAVID CAPLOVITZ, Columbia Univ.  
 GEORGE ROBINSON, Business and Defense Services Admin.  
 WILFORD L. WHITE, Howard Univ.

9:00 a.m.  
**WASH.-HILTON**  
**Ballroom—East**  
**Professional**  
**Dialogue**  
**AMA**

### **GRADUATE EDUCATION IN MARKETING**

Moderator: ARNOLD CORBIN, New York Univ.  
 Position Papers:  
 THOMAS F. SCHUTTE, Univ. of Pennsylvania  
 SEYMOUR BARANOFF, Pace Coll.  
 CLAIRE CORBIN, Fordham Univ.

9:00 a.m.  
**WASH.-HILTON**  
**Ballroom—East**  
**Professional**  
**Dialogue**  
**AMA**

### **MARKETING CHANNELS**

Moderator: LOUIS P. BUCKLIN, Univ. of California, Berkeley  
 Position Papers:  
**Channel Management Hypotheses from Organization Theory**, LOUIS W. STERN, Ohio State Univ. and J. L. HESKETT, Howard Univ.  
**Behavioral Aspects of Channel Member Interaction**, DONALD H. GRANBOIS, Indiana Univ. and FREDERICK D. STURDIVANT, Univ. of Texas  
**Basic Problems in the Study of Channels**, STANLEY F. STASCH, Northwestern Univ. and LOUIS P. BUCKLIN, Univ. of California, Berkeley

9:00 a.m.  
**WASH.-HILTON**  
**Ballroom—East**  
**Professional**  
**Dialogue**  
**AMA**

### **BUSINESS EDUCATION FOR INTERNATIONAL MARKETING**

Moderator: JAC L. GOLDSTUCKER, DePaul Univ.

9:00 a.m.  
**WASH.-HILTON**  
**Ballroom—East**  
**Professional**  
**Dialogue**  
**AMA**

### **MARKETING APPLICATIONS TO INPUT/OUTPUT ANALYSIS**

Moderator: MARION E. SHANK, Goodyear Tire & Rubber Co.  
 Position Papers:  
 JOEL FUERST, Celanese Corp.  
 RONALD KUTSCHER, U.S. Dept. of Labor  
 ROBERT JOHNSON, Deputy to Asst. Secretary of Air Force Manpower

9:00 a.m.  
**WASH.-HILTON**  
**Jefferson—West**  
**Professional**  
**Dialogue**  
**AMA**

### **DIFFUSION OF INNOVATION VIEWED AS AN INFORMATION SYSTEM**

Moderator: PERSIS E. ROCKWOOD, Florida State Univ.

9:00 a.m.  
**WASH.-HILTON**  
**Jefferson—East**  
**Professional**  
**Dialogue**  
**AMA**

### **THE ROLE OF GOVERNMENT MARKETING IN THE CURRICULUM**

Moderators:  
 BURTON H. MARCUS, Univ. of Southern California and SALVATORE F. DIVITA, IBM Corp.  
 Position Papers:  
 BURTON H. MARCUS, Univ. of Southern California

CHARLES COLLAZZO, JR., Northeastern Univ.  
 RONALD FOX, Harvard Univ.  
 JOHN KENNEDY, Univ. of Notre Dame

9:00 a.m.  
**WASH.-HILTON**  
 Lincoln—West  
 Professional  
 Dialogue  
 AMA

#### **MARKETING AND PUBLIC POLICY**

Moderator: ROBERT L. CLEWETT, Pennsylvania State Univ.  
 Position Papers:

**Marketing and the Entrepreneurial Role of Government**, C. MERLE CRAWFORD, Univ. of Michigan

**Marketing and the Facilitating Role of Government**, JACOB E. KATZ, U.S. Dept. of Commerce

**Marketing and the Regulatory Role of Government**, MARSHALL C. HOWARD, Univ. of Massachusetts

9:00 a.m.  
**WASH.-HILTON**  
 Lincoln—East  
 Professional  
 Dialogue  
 AMA

#### **ROLE OF COMPUTER SCIENCE IN MARKETING EDUCATION**

Moderator: LAWRENCE X. TARPEY, Univ. of Kentucky

Position Papers:

DONALD S. TULL, Univ. of Oregon

KEITH K. COX, Univ. of Houston

CHARLES S. MAYER, Dartmouth Coll.

9:00 a.m.  
**WASH.-HILTON**  
 Crystal—West  
 Professional  
 Dialogue  
 AMA

#### **MARKETING AND THE FEDERAL TRADE COMMISSION**

Moderators:

DWIGHT L. GENTRY, Univ. of Maryland

FRANK G. COOLSEN, Federal Trade Commission

Position Papers:

**Mergers and Market Structure**, WILLARD F. MUELLER, Federal Trade Commission

**Mergers From the Business Point of View**, IRVING LIPKOWITZ, Reynolds Metals Co.

**Price Discrimination and the Robinson-Patman Act**, ROBERT A. LYNN, Univ. of Missouri

**Advertising and Consumer Protection**, DONALD J. WILKINS, American Advertising Federation

9:00 a.m.  
**WASH.-HILTON**  
 Crystal—East  
 Professional  
 Dialogue  
 AMA

#### **PERSONAL SELLING AND THE CONCEPTUAL ENVIRONMENT**

Moderators:

JAMES H. BEARDEN, East Carolina Coll.

EDWIN C. GREIF, Univ. of Vermont

Position Papers:

WENDELL SMITH, Marketing Science Inst.

W. J. E. CRISSEY, Michigan State Univ.

PATRICK J. ROBINSON, Marketing Science Inst.

ROBERT LINNEMAN, Temple Univ.

9:00 a.m.  
**WASH.-HILTON**  
 Military Rm.  
 Professional  
 Dialogue  
 AMA

#### **MARKETING COSTS AND PROFITS BY SEGMENT OF THE BUSINESS**

Moderators:

FRANK H. MOSSMAN, Michigan State Univ.

LEO G. ERICKSON, Michigan State Univ.

Position Papers:

**Revenue Standards**, LEO G. ERICKSON, Michigan State Univ.

**Using Cost Data**, ROBERT B. MINER, Ohio State Univ.

**Future Developments in Marketing Cost and Profit Analysis**, CHARLES H. SEVIN, U.S. Dept. of Commerce

**Relationship Between the Accountant and the User of Accounting Information**, MICHAEL SCHIFF, New York Univ.

- 9:00 a.m.**  
**WASH.-HILTON**  
**Ballroom—East**  
**Professional**  
**Dialogue**  
**AMA**
- AMA STUDENT CHAPTER/INDUSTRY RELATIONS**  
Moderator: ERIC S. STEIN, Chicago City Coll.  
Position Papers:  
ROWE M. MEADOR, North Texas State Univ.  
ROBERT L. KING, Virginia Polytechnic Inst.  
PHILIP R. CATEORA, Univ. of Colorado
- 9:00 a.m.**  
**WASH.-HILTON**  
**Ballroom—East**  
**Professional**  
**Dialogue**  
**AMA**
- MARKETING AND THE DEVELOPMENT PROCESS**  
Moderator: MARTIN STOLLER, U.S. Dept. of State  
Position Papers:  
RICHARD H. HOLTON, Univ. of California, Berkeley  
HAROLD F. BREIMYER, Univ. of Missouri  
LEE FLETCHER, Iowa State Univ.  
VINCENT FARACE, Michigan State Univ.  
HAROLD RILEY, Michigan State Univ.  
CHARLES C. SLATER, Michigan State Univ.
- 10:30 a.m.**  
**SHERATON PARK**  
**Park Rm.**  
**AEA**
- ROUND TABLE ON THE SCIENTIFIC-MILITARY-INDUSTRIAL COM-  
PLEX AND THE NEW INDUSTRIAL STATE**  
Chairman: EDWARD S. MASON, Harvard Univ.  
Panel:  
WALTER ADAMS, Michigan State Univ.  
GEORGE J. STIGLER, Univ. of Chicago  
H. L. NIEBURG, Univ. of Wisconsin, Milwaukee  
SEYMOUR MELMAN, Columbia Univ.
- 10:30 a.m.**  
**SHERATON PARK**  
**No. Cotillion Rm.**  
**AEA**
- ROUND TABLE ON THE GRANTS ECONOMY**  
Chairman: MARSHALL A. ROBINSON, Ford Foundation  
Panel:  
KENNETH E. BOULDING, Univ. of Colorado  
JAMES M. BUCHANAN, Univ. of Virginia  
JOHN R. MEYER, Harvard Univ.  
JOSEPH A. PECHMAN, Brookings Inst.
- 10:30 a.m.**  
**SHERATON PARK**  
**Sheraton Hall**  
**AFA**
- THE OUTLOOK FOR THE MONEY AND CAPITAL MARKETS**  
Chairman: JAMES J. O'LEARY, Lionel D. Edie & Co.  
Panel:  
**Federal Reserve Policy and the Money Market**, ROY L. REIERSON, Bankers Trust Co.  
**The Corporate Bond Market**, GEORGE T. CONKLIN, JR., Guardian Life Insurance Co. of America  
**The Residential Mortgage Market**, SAUL B. KLAMAN, National Assn. of Mutual Savings Banks  
**The Mortgage Market-Income Properties**, JAMES J. O'LEARY, Lionel D. Edie & Co.  
**Government Securities**, ROBERT H. BETHKE, Discount Corp. of America  
**Equities**, ROGER F. MURRAY, Teachers Insurance and Annuity Assn.
- 10:30 a.m.**  
**SHERATON PARK**  
**Baltimore-**  
**Annapolis Rm.**  
**AREUEA**
- REAL ESTATE DECISION-MAKING AND URBAN DESIGN**  
Chairman: HERMAN G. BERKMAN, New York Univ.  
**The Role of Urban Design in Real Estate Decision-Making**, ROBERT KEVIN BROWN, Univ. of South Carolina



**Community Development and the Economics of Locational Decisions**, R. BRUCE RICKS, Univ. of California, Los Angeles

Discussion:

MAX R. BLOOM, Syracuse Univ.

BAYARD O. WHEELER, Univ. of Washington

**10:30 a.m.**  
**SHOREHAM**  
Directors Rm.  
**ASA****COMMITTEE ON SOCIAL INSURANCE STATISTICS AND TRAINING—MEETING**

Chairman: NATHAN MORRISON, Associated Hospital Service of N. Y.

**10:30 a.m.**  
**SHOREHAM**  
Tudor Rm.  
**ASA****COMPUTER-BASED STATISTICAL SYSTEMS**

Chairman: M. H. SCHWARTZ, First National City Bank

**Statistical Analysis for Corporate Simulation**, JOHN D. HOGAN, Northwestern Mutual Life Insurance Co.**The Computer, the Analyst, and Statistics**, JAMES G. RUDE, Pillsbury, Inc.**Computer-Based Current Statistical Analysis**, T. J. VANDER NOOT, JR., Economic Council of Canada

Discussion:

STEPHEN TAYLOR, Board of Governors of the Federal Reserve System

IRWIN KABUS, American Can Co.

**10:30 a.m.**  
**SHOREHAM**  
Diplomat Rm.  
**ASA****TECHNOMETRICS SESSION**

Chairman: FRED C. LEONE, Univ. of Iowa, Technometrics Editor

**Estimation of Error Rates in Discriminant Analysis**, PETER A. LACHENBRUCH, Univ. of North Carolina and M. RAY MICKEY, Univ. of California, Los Angeles**Multiple Classification Analysis for Arbitrary Experimental Arrangements**, H. E. BRADLEY, Upjohn Co.

Discussion:

WILLIAM G. COCHRAN, Harvard Univ.

JOHN GORMAN, American Oil Co.

**10:30 a.m.**  
**SHOREHAM**  
Empire Rm.  
**ASA**  
**IRRA****MEASURES OF MANPOWER**

Chairman: DONALD CULLEN, Cornell Univ.

**On Aspects of Under-Utilization of Human Resources**, HAROLD GOLDSTEIN, U.S. Bur. of Labor Statistics**Manpower Analysis in Construction: New Methods and Measures**, D. QUINN MILLS, Harvard Univ.**Longitudinal Analysis in Occupational Transfer: Statistical and Theoretical Problems**, PAUL A. WEINSTEIN and EUGENE JURKOWITZ, Univ. of Maryland

Discussion:

T. ALDRICH FINEGAN, Vanderbilt Univ.

FELICIAN FOLTMAN, Cornell Univ.

**10:30 a.m.**  
**SHOREHAM**  
Heritage Rm.  
**ENAR-WNAR**  
**ASA****CONTRIBUTED PAPERS—BIOMETRICS—II**

Chairman: MAVIS B. CARROLL, General Foods Corp.

**Some Tests for the Hypothesis, in Sensitivity Testing when Using the Up-Down Method, that there is No Change in Threshold Values Due to Subjection to a Stimulus**, A. E. ECONOMOS, TRW Systems, Inc.

**A Type of Statistical Analysis Useful in Experiments Involving Drugs with Transient Effects**, G. G. KOCH, Univ. of North Carolina  
**Some Uses and Misuses of Statistics in Analyzing Vector-cardiogram Directions**, J. LIEBMAN and T. DOWNS, Case Western Reserve Univ.

**A Comparison of Successive Screening and Discriminant Function Techniques in Medical Taxonomy**, S. FELDMAN, D. F. KLEIN and G. HONIGFELD, Hillside Hospital

**Stochastic Models of Sexually Reproducing Populations of Helminthic Parasites**, MORLEY K. LEYTON, Univ. of Washington.

**The Optimum Dose of Toxic Drugs**, JOHN C. BAILAR, III, National Cancer Inst.

10:30 a.m.  
**SHOREHAM**  
 Forum  
**ENAR-WNAR**  
 ASA

**BIOMATHEMATICS—II**

Chairman: A. BARTHLOMAY, North Carolina State Univ.

**Transformation of Thermodynamic Co-ordinates of the Onsager Form**, H. R. HIRSCH, Univ. of Kentucky and C. C. PECK, Transylvania Univ.

**The Information Boundaries of DNA**, LILA GATLIN, Bryn Mawr Coll.

**Kinetics of Polypeptide Denaturation**, D. A. McQUARRIE, J. P. McTAGUE and H. REISS, North American Aviation Science Center  
**Arterial Blood Flow—Modeler's Joy and Hazard**, ROBERT EVANS, Univ. of Minnesota

10:30 a.m.  
**SHERATON PARK**  
 So. Cotillion Rm.  
 ES

**STUDIES IN WAGE-PRICE BEHAVIOR**

Chairman: FRANK BRECHLING, Northwestern Univ.

**Price Equations**, OTTO ECKSTEIN, Harvard Univ. and GARY FROMM, Brookings Inst.

**On a Theory of Money Wage Dynamics and its Implications for the Phillips Curve**, EDMUND S. PHELPS, Univ. of Pennsylvania

**On the Interindustry Wage and Hours Structure**, SHERWIN ROSEN, Univ. of Rochester and National Bur. of Economic Research

Discussion:

MARTIN BRONFENBRENNER, Carnegie-Mellon Univ.

LEONARD RAPPING, Carnegie-Mellon Univ.

NORMAN SIMLER, Univ. of Minnesota

10:30 a.m.  
**SHERATON PARK**  
 Dover Rm.  
 ES

**STUDIES IN OPTIMAL POLICY**

Chairman: KELVIN LANCASTER, Columbia Univ.

**The Optimal Program of Research and Its Achievement in a Cournot Economy**, LARRY E. RUFF, Univ. of California, San Diego

**The Optimal Life of a Patent**, WILLIAM D. NORDHAUS, Yale Univ.

**Optimal Taxation and Public Investment**, PETER DIAMOND, Massachusetts Insts. of Technology and JAMES MIRRLEES, Cambridge Univ.

Discussion:

KARL SHELL, Massachusetts Inst. of Technology

RICHARD NELSON, RAND Corp.

ROBERT DORFMAN, Harvard Univ.

10:30 a.m.  
**SHERATON PARK**  
 Wilmington Rm.  
 ES

**THE ROLE OF SIMULATIONS IN STUDIES OF ECONOMETRIC MODELS**

Chairman: DONALD BEAR, Univ. of California, San Diego

**Solving a Non-linear Econometric Model by the Gauss-Seidel Iterative Method**, MORRIS NORMAN, Univ. of California, Santa Barbara

**A Technique for the Sensitivity Analysis of Macro-economic Models**, WILLIAM E. McFARLAND, Univ. of Michigan

**A Correspondence Principle for Simultaneous Equation Models**, FRANKLIN M. FISHER, Massachusetts Inst. of Technology

Discussion:

GREGORY CHOW, IBM Corp.

MICHAEL EVANS, Univ. of Pennsylvania

PHOEBUS J. DHRYMES, Univ. of Pennsylvania

**10:30 a.m.**  
**STATLER-HILTON**  
So. American Rm.  
IRRA

**MANPOWER AND ITS MOTIVATION**

Chairman: ROBERT L. KAHN, Univ. of Michigan

**Job Holding Among Negro Youth**, NATHAN S. CAPLAN, Univ. of Michigan

**Motivation of the Affluent**, ROBIN BARLOW, Univ. of Michigan

**Value, Expectancy, and Mythology: Some Unfulfilled Assumptions of Motivation Theory**, ROBERT L. KAHN, Univ. of Michigan

Discussion: HYMAN KORNBLUH, Univ. of Michigan and Wayne State Univ.

**10:30 a.m.**  
**SHOREHAM**  
Palladian Rm.  
IMS

**WALD LECTURE—III**

Chairman: R. R. BAHADUR, Univ. of Chicago

**Recent Results in Parametric Large Sample Theory III: Large-Deviation Theory of Statistical Tests**, WASSILY HOEFFDING, Univ. of North Carolina

**10:30 a.m.**  
**SHERATON PARK**  
Arlington Rm.  
ODE

**OMICRON DELTA EPSILON 3rd BIENNIAL CONVENTION MEETING**

Chairman: DANIEL E. DIAMOND, New York Univ.

**John R. Commons Lecture**, ARTHUR SMITHIES, Harvard Univ.

**Progress of the Economics Honor Society; An Input-Output Analysis**, ERVIN K. ZINGLER, Univ. of Houston and ALAN A. BROWN, Univ. of Southern California

**Progress of the Economics Honor Society; A Cost-Benefit Analysis**, E. BRYANT PHILLIPS, Univ. of Southern California

**11:30 a.m.**  
**SHOREHAM**  
Palladian Rm.  
IMS

**CONTRIBUTED PAPERS—VIII**

Chairman: To be announced

**(11:35) A Bayesian Analysis of Pilot Surveys**, S. CHATTERJEE, New York Univ.

**(11:46) Testing the Validity of a Basic Model Occurring in Optimum  $\pi$ ps Sampling**, T. HANURAV, Texas A&M Univ.

**(11:57) A New Estimation Theory for Sample Surveys**, H. HARTLEY and J. RAO, Texas A&M Univ.

**(12:08) Inverse Cumulative Approximation to Simulation and Order Statistic Moment Evaluation**, M. TARTER, Univ. of Michigan

**11:45 a.m.**  
**WASH.-HILTON**  
International  
Ballroom—Center  
AMA

**CHANGING MARKETING SYSTEMS—FUTURE PROSPECTS (Closing Plenary Session and Luncheon) (Fee event)**

**President-Elect's Luncheon**

Chairman: VICTOR P. BUELL, American Standard, President-Elect, AMA

**Government-Marketing Interfaces: Future Prospects**, WENDELL R. SMITH, Marketing Science Inst.

**Corporate-Marketing Interfaces: Future Prospects**, THOMAS A. STAUDT, Michigan State Univ.

**Consumer-Marketing Interfaces: Future Prospects**, NELSON N. FOOTE, General Electric Co.

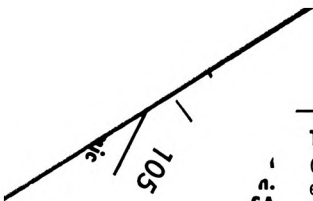

105  
n.  
SA  
AEA  
AFA

3:30 p.m.  
SHOREHAM  
Heritage Rm.  
ENAR

12:30 p.m.  
SHOREHAM  
Board Rm.  
WNAR

12:30 p.m.  
STATLER-HILTON  
Congressional Rm.  
IRRA

2:00 p.m.  
SHERATON PARK  
No. Cotillion Rm.  
AFA

2:00 p.m.  
SHERATON PARK  
Baltimore-  
Annapolis Rm.  
AFA  
AREUEA

2:00 p.m.  
SHOREHAM  
Palladian Rm.  
ASA

---

**THE ECONOMIC OUTLOOK FOR 1968—LUNCHEON (Fee event)**

Chairman: MARTIN R. GAINSBROUGH, National Industrial Conference Board

**The World Economic Outlook**, MILTON GILBERT, Bank for International Settlements

**ANNUAL BUSINESS MEETING (All Members of the Region Invited)**

Chairman: PAUL MEIER, Univ. of Chicago, Regional President

**ANNUAL BUSINESS MEETING (All Members of the Region Invited)**

Chairman: FRANKLIN A. GRAYBILL, Colorado State Univ., Regional President

**PRESIDENTIAL LUNCHEON (Fee event)**

Chairman: GEORGE P. SHULTZ, Univ. of Chicago

Presidential Address: **Some Second Thoughts on the Concept of Human Capital**, NEIL W. CHAMBERLAIN, Columbia Univ.

**MACRO-MICRO LINKAGES IN THE RURAL ECONOMY**

Chairman: JAMES MARTIN, Virginia Polytechnic Inst.

**Micro Goal Functions and Economic Planning**, H. O. CARTER and DOUGLAS COCKS, Univ. of California, Davis

Discussant: KENNETH R. TEFERTILLER, Univ. of Florida

**Industrial Development and Incomes of Farm Families**, W. KEITH BRYANT and J. FRANCIS O'CONNOR, Univ. of Minnesota

Discussant: LUTHER TWEETEN, Oklahoma State Univ.

**STRUCTURAL CHANGES IN MORTGAGE FUND FLOWS**

Chairman: JAMES E. GILLIES, York Univ.

**Institutional Aspects of Inter-Regional Mortgage Lending**, HALBERT C. SMITH, Ohio State Univ.

**Private Secondary Market Facilities**, OLIVER H. JONES, American Univ.

**Some Relationships Between Assets and Liabilities of Thrift Institutions**, SHERMAN MAISEL, Board of Governors of the Federal Reserve System

Discussion:

ARTHUR M. WEIMER, Indiana Univ.

SAUL KLAMAN, National Assn. of Mutual Savings Banks

PRESTON MARTIN, Univ. of Southern California

**MODEL BUILDING**

Chairman: W. G. HUNTER, Univ. of Wisconsin

**Choosing a Representative Sample for Model Building**, MARTIN B. WILK and J. D. GABBE, Bell Telephone Labs

**An Iterative Method for Obtaining Weights in a Weighted Regression Analysis**, W. J. HILL, Allied Chemical Corp., and G. E. P. BOX, Univ. of Wisconsin

**Evolutionary Model Building**, KENT H. QUISEL, E. I. du Pont de Nemours & Co.

**Recent Developments in Model Simplification Through Transformation**, FRANK SINIBALDI, TRUMAN L. KOEHLER and ARTHUR H. BOBIS, American Cyanamid Co.

2:00 p.m.  
SHOREHAM  
Empire Rm.  
ASA

### **MORE LIGHT ON THE DEFINITION OF POVERTY**

Chairman: MARGARET E. MARTIN, U. S. Office of Statistical Standards

**Consequences of Alternative Definitions of Poverty**, HAROLD WATTS, Univ. of Wisconsin

**Area Differences in Living Costs**, HELEN H. LAMALE and JEAN C. BRACKETT, U. S. Bur. of Labor Statistics

**Formulas for Income Maintenance: Their Distributional Impact**, MARTIN DAVID, Univ. of Wisconsin and JANE LEUTHOLD, Univ. of Illinois

Discussion:

BENJAMIN OKNER, Brookings Inst.

WILLIAM G. GRIGSBY, Univ. of Pennsylvania

2:00 p.m.  
SHOREHAM  
Forum  
ASA

### **TRAINING OF STATISTICAL PERSONNEL FOR THE STATE**

Chairman: NATHAN MORRISON, Associated Hospital Service of New York

**Training Needs of New York State Researchers**, HERBERT ALFASSO, New York State Div. of the Budget

**Training of Statistical Personnel for State Health Departments**, MONROE LERNER, Johns Hopkins Univ.

**Training for Statistical Personnel in State Service**, GEORGE S. ROCHE, California Dept. of Employment

2:00 p.m.  
SHERATON PARK  
Frederick Rm.  
AEIB

### **THE DEVELOPMENT OF INTERNATIONAL BUSINESS PROGRAMS**

Speaker: DOUGLAS F. LAMONT, Univ. of Alabama

Discussant: PHILLIP D. GRUB, George Washington Univ.

2:00 p.m.  
SHOREHAM  
Diplomat Rm.  
ENAR-WNAR  
ASA

### **STATISTICS IN THE DRUG INDUSTRY—I: METHODOLOGY FOR TESTING AND CLINICAL EVALUATION OF DRUGS**

Chairman: BYRON W. BROWN, JR., Univ. of Minnesota

**Biological Applications of Principal Components**, CHARLES E. REDMAN, Eli Lilly & Co.

**A Useful Technique for Assessing Severity of Illness in Human Experimental Coe Virus Infection**, J. R. ASSENZO and MARIE HENNINGER, Upjohn Co.

**On Selecting One of Two Medical Treatments when Responses are Dichotomous**, PAUL CANNER, Univ. of Maryland

**Some Limitations of Double-Blind Clinical Trials in Out-patient Populations**, S. M. FREE, JR., Smith Kline & French Labs.

2:00 p.m.  
SHERATON PARK  
Park Rm.  
ES  
AEA

### **ECONOMETRIC MODELS, THEIR PROBLEMS AND USEFULNESS**

Chairman: JACOB MARSCHAK, Univ. of California, Los Angeles

**Pitfalls in Financial Model Building**, WILLIAM C. BRAINARD and JAMES TOBIN, Yale Univ.

**The FRB-MIT Econometric Model: Its Special Features**, ROBERT H. RASCHE, Univ. of Pennsylvania and HAROLD T. SHAPIRO, Univ. of Michigan

Discussion:

CARL F. CHRIST, Johns Hopkins Univ.

JOHN V. LINTNER, Harvard Univ.

2:00 p.m.  
SHERATON PARK  
Dover Rm.  
EF

### STUDIES IN ECONOMIC THEORY

Chairman: ROBERT DORFMAN, Harvard Univ.

**The Determinants of Excess Capacity**, KENNETH R. SMITH, Northwestern Univ.

**Price Distortion and Economic Welfare**, EDWARD FOSTER and HUGO SONNENSCHNEIN, Univ. of Minnesota

**The Use of Response Surface Techniques in Economics**, THOMAS H. NAYLOR and DONALD S. BURDICK, Duke Univ. and KENNETH L. WERTZ, Carnegie-Mellon Univ.

Discussion:

CHARLES BISCHOFF, Yale Univ.

FRED WESTFIELD, Vanderbilt Univ.

ANTHONY BLACKBURN, Harvard Univ.

2:00 p.m.  
SHERATON PARK  
Wilmington Rm.  
ES

### ECONOMETRIC STUDIES

Chairman: DANIEL ORR, Univ. of California, San Diego

**Market Power and Relative Prices in the Ethical Drug Industry**, HUGH D. WALKER, Indiana Univ.

**Supply and Dynamics in Estimating Cross-Elasticity Relations**, G. S. TOLLEY and YI WANG, Univ. of Chicago

**A Cross-Country Comparison of Consumer Expenditure Patterns**, ARTHUR S. GOLDBERGER and THEODORE GAMALETOS, Univ. of Wisconsin

Discussion:

WILLIAM COMANOR, Harvard Univ.

RALPH BEALS, Amherst Coll.

JEAN CROCKETT, Univ. of Pennsylvania

2:00 p.m.  
SHOREHAM  
Tudor Rm.  
IMS

### OPTIMAL DESIGN AND ESTIMATION

Chairman: JEROME SACKS, Northwestern Univ.

**Optimal Designs on Chebyshev Points**, W. J. STUDDEN, Purdue Univ.

**Methods of Finding Optimal Regression Designs**, P. HOEL, Univ. of California, Los Angeles

**A Class of Estimators Asymptotically Efficient Under General Conditions**, L. WEISS, Cornell Univ.

2:00 p.m.  
SHOREHAM  
Heritage Rm.  
IMS

### CONTRIBUTED PAPERS—IX

Chairman: R. SYSKI, Univ. of Maryland

(2:00) **Stochastic Point Processes on Topological Spaces**, R. AGNEW, Northwestern Univ.

(2:11) **Ergodic Theory with Recurrent Weights**, K. BERK, Northwestern Univ.

(2:22) **The Two-Armed Bandit Problem with Finite Memory**, T. COVER, Stanford Univ.

(2:33) **Weak Approachability in a Two Person Game**, T. HOU, Univ. of California, Berkeley

(2:44) **A Monotone Binomial Analogue of Ramanujan's Equation**, K. JOGDEO, New York Univ. and S. SAMUELS, Univ. of California, Santa Cruz

(2:55) **Connectivity in Random Graphs and Digraphs**, J. NAUS, L. RABINOWITZ, City Coll. of New York, Rutgers Univ.

(3:06) **A Mathematical Setting for the Inference Problem (Preliminary Report)**, C. RANDALL, Univ. of Massachusetts

2:30 p.m.  
SHERATON PARK  
Sheraton Hall  
AEA

- (3:17) On a Characterization of Symmetric Stable Processes with Finite Mean**, B. RAO, Univ. of California, Berkeley  
**(3:28) Toward Assumption-Free Inference in Time-Sequence Data Analysis**, R. RIFFENBURGH and R. LAVOIE, Univ. of Connecticut  
**(3:39) Probabilities of Conditional Events (Preliminary Report)**, G. SCHAY, JR., Univ. of Massachusetts

**TECHNOLOGICAL AND ECONOMIC IMPLICATIONS OF 3 PERCENT GROWTH**

(Joint session with the Society for the History of Technology)

Chairman: ROBERT L. HEILBRONER, New Sch. for Social Research  
**Technological Possibilities for 3 Percent Growth**, MICHAEL MI-CHAEELIS, Arthur D. Little Co.

**Economic Implications for Consumption of 3 Percent Growth**, HENRY H. VILLARD, City Coll. of New York

Discussion:

VICTOR FUCHS, Ford Foundation  
 JOSEPH L. FISHER, Resources for the Future, Inc.  
 BEN B. SELIGMAN, Univ. of Massachusetts

2:30 p.m.  
STATLER-HILTON  
Federal Rm.  
IRRA  
ACE

**INTERNATIONAL EXPERIENCE: U.S. CONTRIBUTIONS AND CONTRIBUTIONS TO THE U.S.**

Chairman: SOLOMON BARKIN, OECD

**Implications of European Manpower Programs for the United States**, JACK STIEBER, Michigan State Univ.

**Lessons for the United States from Western European Experience with the Hard-to-Place**, BEATRICE G. REUBENS, Columbia Univ.

**Applicability of United States Manpower Experience to Developing Countries**, EDGAR C. McVOY, U.S. Dept. of Labor

Discussion:

BRUCE HERRICK, Univ. of California, Los Angeles  
 ABRAHAM SIEGEL, Massachusetts Inst. of Technology  
 SYLVIA OSTRY, Dominion Bur. of Statistics  
 MEREDITH B. GIVENS, Washington, D. C.

2:30 p.m.  
STATLER-HILTON  
So. American Rm.  
IRRA

**INVITED PAPERS**

Chairman: JOHN H. G. CRISPO, Univ. of Toronto

**The Supply of Self-Employed: A Study of Retail Managers**, IRVING LEVESON, New York City Health Services Admin.

**Effects of Mass Layoffs on Local Unemployment Rates**, TRACY W. MURRAY, Univ. of New Mexico and DALE W. BERRY, Kirchner Associates

**Negro Workers in the Mississippi Delta: Problems of Displacement and Adjustment**, MICHAEL PIORE, Massachusetts Inst. of Technology

**The Economics of Privately Negotiated Technological Change Provisions**, DAVID P. ROSS, Canada Dept. of Labor

Discussion:

N. M. MELTZ, Univ. of Toronto  
 ERNST W. STROMSDORFER, Pennsylvania State Univ.

2:45 p.m.  
SHERATON PARK  
Frederick Rm.  
AEIB

**HOW COMPANIES MAKE INTERNATIONAL DECISIONS**

Chairman: LEE C. NEHRT, Indiana Univ.

Panel:

JAMES M. MURRAY, Murray Associates  
 ELLIOTT HAYNES, Business International  
 W. DICKERSON HOGUE, Indiana University

3:00 p.m.  
SHOREHAM  
Executive Rm.  
ASA

#### CONTRIBUTED PAPERS—BUSINESS AND ECONOMIC STATISTICS—II

Chairman: JOHN I. GRIFFIN, City Coll. of New York

**A Comprehensive Survey in Quantitative Methods—A Reaction by Business Economists**, P. JOHN LYMBEROPOULOS, Univ. of Colorado  
**A Common Framework for the Index-Number Varieties**, IRVING H. SIEGEL, W. E. Upjohn Inst. for Employment Research

**Analysis of the Size Distribution of Income and Expenditures in Rural South Vietnam**, ROBERT H. STROUP, Univ. of Kentucky and RICHARD G. MARCIS, Bowling Green State Univ.

**The Taxation of Decedents' Unrealized Capital Gains**, BERNARD OKUN, Makerere Univ. Coll.

3:00 p.m.  
SHOREHAM  
Board Rm.  
ASA

#### CONTRIBUTED PAPERS—TRAINING

Chairman: To be announced

**Teaching Graduate Courses in Statistics in Mexico**, FOSTER B. CADY and HENRY TUCKER, Iowa State Univ.

**Some Uses of Time-Sharing Computers in Statistical Teaching and Consultation**, GERALD J. HAHN and SAMUEL S. SHAPIRO, General Electric Co.

**The Teaching of Statistics in Business Schools: 1967**, EDWIN B. COX, Boston Univ.

4:00 p.m.  
SHOREHAM  
Palladian Rm.  
ASA

#### REGRESSION TECHNIQUES

Chairman: FRANKLIN A. GRAYBILL, Colorado State Univ.

**Applications of Pooling and Outlier Methodology for Regressions**, JOHN P. JOHNSON and T. A. BANCROFT, Iowa State Univ.

**Regression and Design of Singular Experiments**, SHELEMYAHU ZACKS, Kansas State Univ.

**Multivariate Normal Regression Analysis with Missing Observations**, R. R. HOCKING and W. B. SMITH, Texas A & M Univ.

4:00 p.m.  
SHOREHAM  
Empire Rm.  
ASA

#### FEDERAL STATISTICS—MAJOR DEVELOPMENTS

Chairman: GEOFFREY H. MOORE, National Bur. of Economic Research

**Approaching Crossroads in the Development of Federal Statistics**, RAYMOND T. BOWMAN, U. S. Office of Statistical Standards

4:00 p.m.  
SHERATON PARK  
Frederick Rm.  
AEIB

#### INTERNATIONAL BUSINESS: A CONCEPTUAL FRAMEWORK

Speaker: JOHN FAYERWEATHER, New York Univ.

Discussant: RICHARD D. ROBINSON, Massachusetts Inst. of Technology

4:00 p.m.  
SHOREHAM  
at Rm.  
WNAAR  
ASA

#### STATISTICS IN THE DRUG INDUSTRY—II: ETHICAL CONSIDERATIONS IN CLINICAL TRIALS

Moderator: IRWIN D. J. BROSS, Roswell Park Memorial Inst.

Panel:

MARVIN A. SCHNEIDERMAN, National Cancer Inst.  
HERBERT LEY, Food & Drug Admin.

EMIL FREI, M. D. Anderson Hospital & Tumor Inst.

JOHN SILARD, Rauh & Silard



4:00 p.m.  
SHOREHAM  
Executive Rm.  
ENAR-WNAR  
ASA

#### CONTRIBUTED PAPERS—BIOMETRICS—III

Chairman: J. P. COMER, Procter & Gamble Co.

**Sampling Variances and Covariances of Measures of Variation and Covariation in Hierarchically Classified Data**, D. L. HARRIS, DeKalb Agricultural Assn.

**The Addition Theorem and Analysis of Variance in Case of Correlated Nominal Variates**, C. HORACE HAMILTON, Univ. of North Carolina

**A Competitive Model for Randomly Dividing an Interval: An Approach to the Analysis of Proportions**, R. J. CONNOR and J. E. MOSIMANN, National Inst. of Health

**Square Root Transformation Revisited**, J. K. KIHLEBERG, J. H. HERSON and W. E. SCHOTZ, Cornell Aeronautical Lab.

**The Power of Conservative Tests of Significance in the Analysis of Variance**, JOSEPH L. FLEISS, New York State Psychiatric Inst. and Columbia Univ.

4:00 p.m.  
SHERATON PARK  
Dover Rm.  
ES

#### EMPIRICAL STUDIES IN CONSUMER BEHAVIOR

Chairman: MARGARET REID, Univ. of Chicago

**A Cohort Analysis of the Long-Term Saving Function**, EUGENE R. MELANDER, Pennsylvania State Univ. and E. SCOTT MAYNES, Univ. of Minnesota

**The Permanent Income Theory and the Distribution of Wealth**, THOMAS MAYER, Univ. of California, Davis

**Measurement of Demand Parameters under a Dynamic Quadratic Preference Function**, ALAIN DE JANVRY, Univ. of California, Berkeley, JURG BIERI, Univ. of California, Davis and GEORGE M. KUZNETS, Univ. of California, Berkeley

Discussion:

RICHARD ROSETT, Univ. of Rochester

ROBERT FERBER, Univ. of Illinois

RICHARD W. PARKS, Univ. of Chicago

4:00 p.m.  
SHOREHAM  
Forum  
IMS

#### DECISION THEORY

Chairman: LEO KATZ, Michigan State Univ.

**Asymptotic Results in Sequential Decision Theory**, GARY LORDEEN, Northwestern Univ.

**Admissible Procedures in Simple Estimation and Testing Problems**, LAWRENCE D. BROWN, Cornell Univ.

4:00 p.m.  
SHOREHAM  
Heritage Rm.  
IMS

#### CONTRIBUTED PAPERS—X

Chairman: To be announced

(4:00) **"Renewal" Limit Theorems for Excessive Functions of Semi-Markov Chains on Arbitrary Spaces**, E. CINLAR, Northwestern Univ.

(4:11) **Stochastically Monotone Markov Chains**, D. DALEY, Univ. of Washington

(4:22) **Some Non-Regular Functions of Finite Markov Chains**, S. DHARMADHIKARI, Michigan State Univ.

(4:33) **Stochastic Approximation for Smooth Functions (Preliminary Report)**, V. FABIAN, Michigan State Univ.

(4:44) **Method of Images in the Plane**, R. MENSING and H. DAVID Iowa State Univ.

(4:55) **A One Dimensional Random Space-Filling Problem** MULLOOLY, National Inst. of Health

**(5:06) Stationary Point Processes Invariant Under Superposition (Preliminary Report)**, D. NEWMAN, Boeing Co.

**(5:17) Non-Discounted Denumerable Markovian Decision Models**, S. ROSS, Stanford Univ.

**(5:28) Optimal Stopping in a Markov Process**, H. TAYLOR, Cornell Univ.

**(5:39) Admissibility and Distribution of Some Probabilistic Functions of Discrete Finite State Markov Chains**, C. TSAO, Wayne State Univ.

**4:00 p.m.**  
**SHOREHAM**  
**Board Rm.**

**BIOMETRY TRAINING PROGRAM DIRECTORS—MEETING (By invitation)** (continued from Wednesday session)

Chairman: FELIX E. MOORE, Univ. of Michigan

**4:15 p.m.**  
**SHERATON PARK**  
**Baltimore-**  
**Annapolis Rm.**  
**AREUEA**

**THE RELATIONSHIP OF AREUEA TO PROFESSIONAL REAL ESTATE ASSOCIATIONS**

Chairman: DAVID T. ROWLANDS, Univ. of Pennsylvania, President, AREUEA

Panel:

GEORGE F. BLOOM, Indiana Univ.

GEORGE L. NOAH, Univ. of Oklahoma

MAURY SELDIN, American Univ.

DONALD E. SNYDER, Society of Real Estate Appraisers

**4:30 p.m.**  
**SHERATON PARK**  
**Wilmington Rm.**  
**ES**

**WALRAS-BOWLEY LECTURE**

Chairman: LIONEL MCKENZIE, Univ. of Rochester

**Competitive Equilibrium and Private Ownership**, HUKUKANE NIKAIKO, Osaka Univ.

**4:45 p.m.**  
**SHERATON PARK**  
**Frederick Rm.**  
**AEIB**

**BUSINESS MEETING**

**5:00 p.m.**  
**SHERATON PARK**  
**Franklin Rm.**  
**AFA**

**ANNUAL MEMBERSHIP MEETING**

**5:00 p.m.**  
**SHERATON PARK**  
**So. Cotillion Rm.**

**UNIVERSITY OF CHICAGO ECONOMICS DEPARTMENT—COCKTAIL PARTY**

**5:00 p.m.**  
**SHERATON PARK**  
**Arlington Rm.**

**MASSACHUSETTS INSTITUTE OF TECHNOLOGY ECONOMICS DEPARTMENT—COCKTAIL PARTY**

**5:00 p.m.**  
**SHERATON PARK**  
**Franklin Rm.**

**UNIVERSITY OF PENNSYLVANIA ECONOMICS DEPARTMENT—COCKTAIL PARTY**

**5:00 p.m.**  
**SHERATON PARK**  
**Franklin Rm.**

**ANNUAL MEETING AND ELECTION OF OFFICERS**

Presidential Address, DAVID T. ROWLANDS, Univ. of Pennsylvania, President, AREUEA

11/15/81

- 
- 5:30 p.m.**  
**SHERATON PARK**  
Adams-  
Hamilton Rm.  
AEIB
- RECEPTION (By invitation)**
- 6:30 p.m.**  
**SHERATON PARK**  
Frederick Rm.  
AREUEA
- MEMBERSHIP COCKTAIL PARTY (By invitation)**
- 8:00 p.m.**  
**SHERATON PARK**  
Sheraton Hall  
AEA
- PRESIDENTIAL ADDRESS**  
Chairman: ARTHUR F. BURNS, Columbia Univ.  
**The Role of Monetary Policy**, MILTON FRIEDMAN, Univ. of Chicago, President, AEA
- 8:30 p.m.**  
**SHOREHAM**  
Empire Rm.  
ASA
- PRESIDENTIAL ADDRESS**  
Chairman: FREDERICK F. STEPHAN, Princeton Univ., Past President, ASA  
Presentation of New Fellows: CONRAD TAEUBER, U. S. Bur. of Census, Chairman, Committee on Fellows and Honorary Members, ASA  
Speaker: FREDERICK MOSTELLER, Harvard Univ., President, ASA
- 9:15 p.m.**  
**SHERATON PARK**  
Delaware Suite  
AEA
- BUSINESS MEETING**
- 10:00 p.m.**  
**SHOREHAM**  
Regency Rm.  
ASA  
ENAR-WNAR  
IMS
- INFORMAL PARTY (Immediately following the Presidential Address (Fee event)**  
All Societies are invited



**Look to Houghton Mifflin  
for Quality Books in  
ECONOMICS AND BUSINESS**

*A dynamic, diversified, continually developing program*

**MODERN ECONOMICS: AN INTRODUCTION**

**Lorie Tarshis** 814 pages, 1967, \$8.95

"It is one of the finest textbooks I have seen."

— John Iacobelli, *The University of Texas*

**ECONOMICS: THEORY AND PRACTICE — Second Edition**

**Melville J. Ulmer** 757 pages, 1965, \$8.95

"An excellent basic text in economics."

— R. V. Kirk, *Rensselaer Polytechnic Institute*

**ECONOMIC ISSUES AND POLICIES**

**Readings in Introductory Economics — Second Edition**

**Edited by Arthur L. Grey, Jr.**

**and John E. Elliott**

548 pages, 1965, \$4.75, Paper

**SOVIET ECONOMIC POWER**

**Its Organization, Growth, and Challenge — Second Edition**

**Robert W. Campbell**

184 pages, 1966, \$2.95, Paper

**MODERN AMERICAN CAPITALISM: Ideologies and Issues**

**R. Joseph Mosen, Jr.**

142 pages, 1963, \$3.75 Cloth; \$2.75 Paper

**Houghton Mifflin**

*Boston / Atlanta / Dallas / Geneva, Ill. / New York / Palo Alto*



*Quality Books in*  
**ECONOMICS AND BUSINESS**

**INDUSTRIAL ORGANIZATION AND PUBLIC POLICY**

**Selected Readings**

**Edited by Werner Sichel**

*419 pages, Paper, Fall 1967*

**INTERNATIONAL ECONOMICS AND BUSINESS: Selected Readings**

**Edited by Walter Krause and F. John Mathis**

*About 450 pages, Paper, December 1967*

**INTERNATIONAL ECONOMICS**

**Walter Krause**

*672 pages, 1965, \$8.95*

**THEORETICAL ISSUES IN INTERNATIONAL ECONOMICS**

**M. O. Clement, Richard L. Pfister, Kenneth J. Rothwell**

*449 pages, 1967, \$6.50, Cloth; \$5.25, Paper*

**MODERN TRANSPORTATION: Selected Readings**

**Edited by Martin T. Farris and Paul T. McElhiney**

*416 pages, 1967, \$4.95, Paper*

**DOMESTIC TRANSPORTATION: Practice, Theory and Policy**

**Roy J. Sampson and Martin T. Farris** *464 pages, 1966, \$8.50*

**PRICE THEORY AND ITS USES — Second Edition**

**Donald Stevenson Watson**

*About 430, pages, March 1968*

**PRICE THEORY IN ACTION: A Book of Readings**

**Donald Stevenson Watson**

*355 pages, 1965, \$4.50, Paper*

**Houghton Mifflin**

*Boston / Atlanta / Dallas / Geneva, Ill. / New York / Palo Alto*



**Quality Books in  
ECONOMICS AND BUSINESS**

**AN ECONOMIC HISTORY OF THE UNITED STATES**

Second Edition

Gilbert C. Fite and Jim E. Reese      728 pages, 1965, \$8.95

**READINGS IN UNITED STATES ECONOMIC AND BUSINESS HISTORY**

Edited by Ross M. Robertson and James L. Pate

446 pages, 1966, \$4.50, Paper

**COMPARATIVE ECONOMIC SYSTEMS**

Competing Ways to Stability and Growth

Allan G. Gruchy      908 pages, 1966, \$9.95

**ELEMENTS OF MATHEMATICAL ECONOMICS**

A. Kooros      413 pages, 1965, \$8.75

**MARKETING: CONCEPTS AND STRATEGY**

Martin L. Bell      686 pages, 1966, \$8.95

**CONSUMER BEHAVIOR AND MARKETING MANAGEMENT**

James H. Myers and William H. Reynolds

336 pages, 1967, \$2.95, Paper

**ESSENTIALS OF MARKETING MANAGEMENT**

Ross M. Trump and Others

140 pages, 1966, \$3.95, Cloth; \$2.75, Paper

**Houghton Mifflin**

*Boston / Atlanta / Dallas / Geneva, Ill. / New York / Palo Alto*



*Quality Books in*  
**ECONOMICS AND BUSINESS**

**BUSINESS FINANCIAL MANAGEMENT**

Gilbert W. Cooke and Edwin C. Bomeli

465 pages, 1967, \$7.95

**MONEY AND ECONOMIC ACTIVITY**

Readings in Money and Banking — Third Edition

Edited by Lawrence S. Ritter 450 pages, 1967, \$5.25, Paper

**MONEY AND BANKING — Second Edition**

Leland S. Pritchard

693 pages, 1964, \$8.95

**PUBLIC FINANCE AND FISCAL POLICY**

Selected Readings

Edited by Joseph Scherer and James A. Papke

590 pages, 1966, \$5.50, Paper

**FINANCIAL MANAGEMENT: Policies and Practices**

Edited by Francis J. Corrigan and Howard A. Ward

609 pages, 1963, \$5.50, Paper

**READINGS IN FINANCIAL INSTITUTIONS**

Edited by Marshall D. Ketchum and Leon T. Kendall

413 pages, 1965, \$4.95, Paper

**REAL ESTATE ECONOMICS**

An Introduction to Urban Land Use

Robert Kevin Brown

388 pages, 1965, \$7.95

**Houghton Mifflin**

Boston / Atlanta / Dallas / Geneva, Ill. / New York / Palo Alto

## From ST. MARTIN'S

### *Surveys of Economic Theory*

- Vol. I: *Money, Interest and Welfare* 1966 222 pp.  
Vol. II: *Growth and Development* 1966 271 pp.  
Vol. III: *Resource Allocation* 1967 224 pp.  
\$4.25 each

### *IILS Publications*

#### *Employment Problems of Automation and Advanced Technology*

J. Stieber, editor 1966 500 pp. \$16.00

#### *Industrial Relations and Economic Development*

A. M. Ross, editor 1967 448 pp. \$12.50

#### *Automation on Shipboard*

G. J. Bonwick, editor 1967 144 pp. \$6.00

#### *Collective Bargaining in African Countries*

B. C. Roberts and L. G. de Bellecombe 1967 178 pp. \$7.25

#### *The Labour Market and Inflation*

A. J. Smith, editor Spring 1968 272 pp. \$12.50 tent.

### *IEA Publications*

#### *Capital Movements and Economic Development*

J. H. Adler, editor 1967 536 pp. \$12.50



***Price Formation in  
Various Economies***

D. C. Hague, editor

1967 328 pp. \$8.50

***Activity Analysis in the Theory of  
Growth and Planning***

E. Malinvaud and M. O. L. Bacharach, editors

1967 352 pp. \$12.50

***The Distribution of National  
Income***

J. Marchal and B. Ducros, editors

Spring 1968 776 pp. \$18.00 tent.

***The Economic Problems of  
Housing***

A. A. Nevitt, editor

1967 352 pp. \$10.00

***The Economics of Education***

E. A. G. Robinson, editor

1966 792 pp. \$16.00

*Also of interest . . .*

***Impact of Western Man***

*Europe's Role in the World Economy 1750-1960*

W. Woodruff

1966 400 pp. \$6.00

***Macro-Economic Theory***

*A Mathematical Treatment*

R. G. D. Allen

1967 432 pp. \$10.00

*On display at Booth # 71*



**C O L L E G E D E P A R T M E N T  
S T . M A R T I N ' S P R E S S**

175 Fifth Avenue New York NY 10010

**For Your Spring Classes**

**From Allyn and Bacon, Inc.**

**Statistical Methods:  
A Problem-Solving Approach**

Vivian Gourevitch, Teachers College, Columbia University—covers descriptive statistics and the major tests of statistical inference through simple analysis of variance. 1965, 6 x 9, 310 pp.

**Foundations of Psychological Research: Statistics,  
Methodology, and Measurement**

Kenneth H. Kurtz, State University of New York at Buffalo—presents the basic concepts of statistics, philosophy of science, and measurement theory as they apply to research in psychology. 1965, 6 x 9, 402 pp.

**Fundamentals of Experimental Design**

Jerome L. Myers, University of Massachusetts—emphasizes an understanding of the basic principles of design and analysis with detailed development of computational formulas. 1966, 6 x 9 $\frac{1}{4}$ , 407 pp.

**Concepts and Methods of  
Experimental Statistics**

H. C. Fryer, Kansas State University—gives an overview of experimental statistics including such topics as statistical populations, sampling distributions, probability, testing hypotheses, and estimation. 1966, 6 x 9, 602 pp. 40 pp. of Tables.

**A Guide to Educational Research**

David R. Cook, Northeastern University—emphasizes scientific methods, hypothesis formulation, and theory as the basis for research. 1965, 5 $\frac{1}{2}$  x 8 $\frac{3}{4}$ , Paperbound 231 pp.

**ALLYN AND BACON, INC.**

470 Atlantic Avenue, Boston, Mass. 02210

## ***New Publications in Statistics***

***From Allyn and Bacon, Inc.***

### **Elements of Statistical Inference, II**

**David V. Huntsberger**, Iowa State University of Science and Technology  
This introduction to the basic concepts of statistical inference presents techniques which are applicable to all the quantitative sciences. New topics in the second edition include the paired t-tests, an elementary treatment of Bayes' theorem, and an introduction to analysis of variance for two way classifications. 1967, 6 x 9, 398 pp.

### **An Introduction to Statistics and Measurement: A Programmed Book**

**Lowell A. Schoer**, State University of Iowa  
A class-tested text that presents all the statistical concepts necessary for dealing with norms, predictions, validity, reliability, regression, and the standard error of measurement. 1966, 8½ x 11, Paperbound 201 pp.

### **Evaluating Pupil Growth: Principles of Tests and Measurement, III**

**J. Stanley Ahmann**, Colorado State University and **Marvin D. Glock**, Cornell University  
This modern text contains up-dated discussions of standardized instruments; for example, the Differential Aptitude Test. 1967, 6 x 9, 605 pp.

**ALLYN AND BACON, INC.**

470 Atlantic Avenue, Boston, Mass. 02210

# NEW BOOKS FROM McGRAW-HILL

## **FUNDAMENTAL METHODS OF MATHEMATICAL ECONOMICS**

By Alpha C. Chiang, The University of Connecticut. 704 pages, \$11.95.

A text organized along economic lines, introducing mathematics to economists gradually and systematically. Requiring no background beyond high school algebra, it develops all the basic mathematical methods that are of use in economics today.

## **MANPOWER AGENDA FOR AMERICA**

By Eli Ginzberg, Columbia University. Off press.

Explains the problems and policies which precipitated manpower into a position of national priority, delineates the various manpower programs which have been designed, and evaluates the directions in which they are going.

## **INTRODUCTION TO GENERAL EQUILIBRIUM THEORY AND WELFARE ECONOMICS**

By James Quirk and Rubin Saposnik, both of the University of Kansas. Economics Handbook Series. Available December.

Summarizing the most important results of recent papers in the professional journals, this text provides an overview of competitive equilibrium theory with respect to problems of existence and uniqueness, stability, welfare properties and comparative statics.

## **PUBLIC SPENDING**

By Roland N. McKean, University of California, Los Angeles. Economics Handbook Series. Off press.

Answer the questions: how are public spending choices made? what are their consequences? how can instruments for shaping these choices be expected to work? Text examines major aspects and issues of public expenditures and analyzes the "unseen hand" of the government.

## **MACROECONOMICS: The Measurement, Analysis, and Control of Aggregate Economic Activity, Third Edition**

By Thomas F. Dernburg, Council of Economic Advisors, Washington, D.C., and Duncan McDougall, University of Kansas. Available January.

The third edition of this leading text will continue to focus on the analysis of aggregate economic activity within a single coherent framework. At the same time, the authors have introduced important new material on recent policy controversies and new theoretical developments.

## **MAN AND ECONOMICS: An Economic Study of the Cooperative Imperative**

By Robert A. Mundell, University of Chicago. Available December.

Acquaints the intelligent layman, the businessman, and the student with the power of economics as a system of thought and as a guide to the solutions of problems of choice in all aspects of life.

## **THE VISIBLE HAND: The Fundamentals of Economic Planning**

By Gerald Sirkin, The City College of New York. Available winter. Investigates the nature of government "economic planning" and dispels the confusions and myths which surround it. Text shows the effects which planning attempts to have and how it differs from other methods of managing the economy.

## **THE AMERICAN SYSTEM OF SOCIAL INSURANCE**

By Frederick H. Harbison, Princeton University. Available January. Papers and discussion presented at a special symposium at Princeton on the philosophy, impact, and future developments of social security in America.

## **A CHALLENGE TO REASON**

By C. West Churchman, University of California, Berkeley. Available winter. Focuses on the important social, philosophical, and ethical problems created by the interplay of society, business, technology, and science.

## **ECONOMIC DECISION MODELS FOR ENGINEERS AND MANAGERS**

By James L. Riggs, Oregon State University. Available January. Presents a broad coverage of quantitative methods for economic decision making. The format progresses from decision models assuming certainty to risk of problem to be solved and method of determining the most economical solution.

## **THE ADMINISTRATOR'S JOB: Issues and Dilemmas**

By R. K. Ready, Ford Foundation. McGraw-Hill Series in Management. 160 pages, \$3.50 (soft-cover), \$5.95 (cloth).

Selects highlights of current thought and research about administration, and focuses on the most promising trends in the field. It builds a picture of administration which emphasizes the social involvement of the administrator in his job—that job being chiefly one of dilemma resolution.

## **CONTEMPORARY POLITICAL SCIENCE: Toward Empirical Theory**

Edited by Ithiel de Sola Pool. Published in cooperation with the American Political Science Association. 304 pages, \$7.50.

Contributors: Gabriel A. Almond, Robert Dahl, Karl Deutsch, Harry Eckstein, Heinz Eulau, Ithiel de Sola Pool, Lucian Pye, Edward A. Shils, Herbert Simon.



**McGRAW-HILL BOOK COMPANY**

330 West 42nd Street, New York, N.Y. 10036

**new**  **books**  
The Brookings Institution

**ALBERT K. ANDO, E. CARY BROWN & ANN F. FRIEDLAENDER**  
Studies in Economic Stabilization\*

**SAMUEL B. CHASE, JR.**  
Problems in Public Expenditure Analysis\*

**MARTIN DAVID**  
Alternative Approaches to Capital Gains Taxation\*

**EDWARD F. DENISON**, assisted by **Jean Pierre Poulhier**  
Why Growth Rates Differ\*

**RASHI FEIN**  
The Doctor Shortage\*

**GARY FROMM & PAUL TAUBMAN**  
Policy Simulations with an Econometric Model

**CHRISTOPHER GREEN**  
Negative Taxes and the Poverty Problem\*

**ALBERT O. HIRSCHMAN**  
Development Projects Observed\*

**HOLLAND HUNTER**  
Soviet Transport Experience

**LAWRENCE B. KRAUSE**  
European Economic Integration and the United States

**WILFRED OWEN**  
Distance and Development

**JEROME ROTHENBERG**  
Economic Evaluation of Urban Renewal\*

**JOHN B. SHEAHAN**  
The Wage-Price Guideposts\*

**HERMAN M. SOMERS & ANNE R. SOMERS**  
Medicare and the Hospitals\*

\* available in paperback edition



The Brookings Institution • Washington, D. C. 20036

**On display  
at  
Booth 4**

## SATURDAY, DECEMBER 30

7:30 a.m.  
SHOREHAM  
D. Riley's Suite

**EDITORS OF STATISTICAL JOURNALS—BREAKFAST MEETING** (by invitation)

8:30 a.m.  
SHERATON PARK  
No. Cotillion Rm.  
AEA

### REGIONAL ECONOMIC MODELS

Chairman: RICHARD RUGGLES, Yale Univ.

**An Open Growth Model for a Regional Economy**, GEORGE H. BORTS, Brown Univ. and Brookings Inst.

**Input-Output Techniques for Urban Government Decisions**, WERNER Z. HIRSCH, Univ. of California, Los Angeles

**An Intra-Regional Simulation Model**, JOHN R. MEYER and JOHN KAIN, Harvard Univ.

Discussion:

FRANK PUFFER, Univ. of California, Los Angeles

SIDNEY SONNENBLUM, National Planning Assn.

GUY ORCUTT, International Bank for Reconstruction and Development

8:30 a.m.  
SHERATON PARK  
Baltimore Rm.  
AEA

### ECONOMICS AND NONECONOMICS OF POVERTY

Chairman: MARTIN COHNSTAEDT, Univ. of Saskatchewan

**A Clinical Economist in Rural Poverty**, WILLIAM H. COOPER, Bucknell Univ.

**Casualty Rates and the War on Poverty**, ROBBIN R. HOUGH, Oakland Univ.

**The Natural Law of Human Reproduction**, RICHARD A. LaBARGE, Louisiana State Univ.

Discussion:

JAMES D. SMITH, Office of Economic Opportunity

WILLIAM B. NEENAN, Univ. of Michigan

HERMAN G. BERKMAN, New York Univ.

8:30 a.m.  
SHERATON PARK  
So. Cotillion Rm.  
AEA

### INVITED STUDENT DISSERTATIONS

Chairman: FRITZ MACHLUP, Princeton Univ.

**Terms of Trade and Economic Development: A Case Study of India**, DENNIS R. APLEYARD (Ph.D., Univ. of Michigan, 1966), Univ. of North Carolina

**The Tax Policy in Investment in Manufacturing, 1954-66**, ROBERT M. COEN (Ph.D., Northwestern Univ., 1967), Stanford Univ.

**A Distributed Lag Analysis of Adjustment of Size of Labor Force in Selected Major Labor Market Areas in the United States**, MAURICE PFANNSTIEL (Ph.D., Oklahoma State Univ., 1967), Wichita State Univ.

**Information and Market Efficiency**, JOHN O. LEDYARD (Ph.D., Purdue Univ., 1967), Washington Univ.

8:30 a.m.  
SHERATON PARK  
Richmond-Arlington  
Rm.  
AFA

### PROBLEMS IN SELECTION OF SECURITY PORTFOLIOS

Chairman: WILLIAM F. SHARPE, Univ. of Washington

**Capital Assets Prices: Some Empirical Implications**, MICHAEL JENSEN, Univ. of Rochester

**Implementation of Equity Valuation and Portfolio Management Concepts**, DAVID M. AHLERS, Bankers Trust Co.

Discussion:

DONALD FARRAR, Massachusetts Inst. of Technology

JACK L. TREYNOR, Merrill Lynch, Pierce, Fenner and Smith

**A FRESH LOOK AT INVESTMENT**

Chairman: WILLIAM H. SHAW, U. S. Dept. of Commerce

**Total Investment and Growth of the U. S. Economy**, JOHN W. KENDRICK, George Washington Univ.**On Investment Behavior and Neo-Classical Theory**, ROBERT EISNER and M. I. NADIRI, Northwestern Univ.**Recent Trends in Manufacturing Investment**, DANIEL CREAMER, National Industrial Conference Board

Discussion:

GEORGE TERBORGH, Machinery &amp; Allied Products Inst.

PATRICK R. HUNTLEY, Center for Naval Analyses

8:30 a.m.  
SHOREHAM  
Executive Rm.  
ASA

**CONTRIBUTED PAPERS—PHYSICAL AND ENGINEERING SCIENCES—III**

Chairman: M. M. DESU, State Univ. of New York, Buffalo

**Calibration of a Network Flow Simulation**, WILLIAM C. SUHLER and DAVID B. WEBSTER, IBM Corp.**On Gumbel's Hypothetical Distribution of Fatigue Life and Strength**, H. FAIRFIELD SMITH, Univ. of Connecticut**Procedures for Selecting the Best One of Several Gamma Populations**, PETER C. O'BRIEN, Iowa State Univ. and DAVID R. THOMAS, Oregon State Univ.**Direct Methods for Exact Truncated Sequential Tests of the Mean of a Normal Distribution**, L. A. AROIAN and D. E. ROBISON, TRW Systems**A Bivariate Geometric Distribution**, A. S. PAULSON and V. R. R. UPULURI, Oak Ridge National Lab.**The Expectation of a Ratio of Non-Negative Random Variables and Some Present Meteorological Problems**, JOHN A. FLUECK, Univ. of Chicago

8:30 a.m.  
SHOREHAM  
Diplomat Rm.  
ASA

**SOCIAL INDICATORS**Chairman: ELEANOR BERNERT SHELDON, Russell Sage Foundation  
**Measuring the Trend in Social Stratification**, O. DUDLEY DUNCAN, Univ. of Michigan**Trends in the Work Force, 1900-1960**, STANLEY LEBERGOTT, Wesleyan Univ.**Concepts and Measures of Welfare**, IDA C. MERRIAM, Social Security Admin.

Discussion:

CHARLES B. NAM, Florida State Univ.

SAR A. LEVITAN, George Washington Univ.

8:30 a.m.  
SHOREHAM  
Heritage Rm.  
ASA

**CONTRIBUTED PAPERS—SOCIAL STATISTICS—III**

Chairman: ROBERT D. GROVE, National Center for Health Statistics

**Indians and Smudges on the Census Schedule**, DONALD S. AKERS and ELIZABETH A. LARMON, U. S. Bur. of the Census**Measuring the Probability of Eventually Bearing  $n$  Live Births: An Extension of Fertility Tables**, CHAI BIN PARK, Univ. of Hawaii  
**Utilizing Available Social Statistics to Delineate Program Sites for Community Action Programs**, MARY G. POWERS, Fordham Univ.**Lifetime Migration and the Risk of Dying**, HERBERT I. SAUER, U. S. Public Health Service



**A Study of the Relationship between Suicide Rate and Age in the U. S. 1914 to 1964**, D. W. WALKER, TRW Systems

**Some Guides to Interpretation of the Figures on School Enrollment among Americans Overseas in the 1960 Census of Population**, HARLEY M. UPCHURCH, George Washington Univ.

8:30 a.m.  
SHOREHAM  
Tudor Rm.  
ASA

**MATHEMATICS REQUIREMENTS FOR STATISTICAL TRAINING**

Chairman: ROSEDITH SITGREAVES, Columbia Univ.

Panel:

ANITA K. BAHN, Women's Medical Coll. of Pennsylvania

JOSEPH F. DALY, U. S. Bur. of the Census

VIVIAN P. GOUREVITCH, Columbia Univ.

GERALD J. LIEBERMAN, Stanford Univ.

8:30 a.m.  
SHOREHAM  
Forum  
ENAR-WNAR  
ASA

**STOCHASTIC MODELS**

Chairman: S. K. KATTI, Florida State Univ.

**A Stochastic Model of Carcinogenesis Involving Two-States of Excitation**, A. BRODSKY, Univ. of Pittsburgh and D. J. THOMPSON, Univ. of Washington

**A Stochastic Model for Industrial Illness Absenteeism**, J. GLASSER and W. JACKSON HALL, Univ. of North Carolina

**Stochastic Processes in Compartmental Analysis**, JOHN A. JACQUEZ, Univ. of Michigan

**A Stochastic Model for Estimating the Dependence of the Probability of a Disease on Several Regressors**, R. VANDER ZWAAG and D. B. DUNCAN, Johns Hopkins Univ.

8:30 a.m.  
SHERATON PARK  
Dover Rm.  
ES

**GOVERNMENTAL DECISION RULES**

Chairman: MARTIN BAILEY, Dept. of Defense

**Optimum Design, Congestion, and Tolls in a Waterway Transport System: Determination by Simulation**, CHARLES W. HOWE and ROBERT M. STEINBERG, Resources for the Future, Inc.

**Monetary Policy in an Uncertain World**, WILLIAM POOLE, Johns Hopkins Univ.

**Adaptive Decision Rules for Macro-Economic Planning**, EDWARD PRESCOTT, Univ. of Pennsylvania

Discussion:

F. TRENERY DOLBEAR, JR., U. S. Bur. of the Budget

DONALD TUCKER, Univ. of Chicago

JAMES W. FRIEDMAN, Yale Univ.

8:30 a.m.  
SHERATON PARK  
Annapolis-  
Frederick Rm.  
ES

**OPTIMAL GROWTH MODELS**

Chairman: G. C. ARCHIBALD, Northwestern Univ.

**On Optimal Induced Technical Change**, EMMANUEL DRANDAKIS and SHENG HU, Univ. of Rochester

**Intertemporal Efficiency and Optimal Growth Policy**, RYUZO SATO and ERIC DAVIS, Brown Univ.

**Sequential and Continuous Planning**, STEVEN M. GOLDMAN, Univ. of California, Berkeley

Discussion:

KARL SHELL, Massachusetts Inst. of Technology

MORDECAI KURZ, Stanford Univ.

TJALLING KOOPMANS, Yale Univ.

8:30 a.m.  
SHOREHAM  
Empire Rm.  
IMS

### MULTIPLE DECISION THEORY

Chairman: P. R. KRISHNAIAH, Aerospace Research Labs.

**On Selection and Ranking Procedures for Distributions with Monotone Hazard Rate**, SHANTI S. GUPTA, Purdue Univ. and R. E. BARLOW, Univ. of California, Berkeley

**Ranking Multiply Classified Variances of Normal Populations**, ROBERT E. BECHHOFFER, Cornell Univ.

8:30 a.m.  
SHOREHAM  
Blue Rm.  
IMS

### CONTRIBUTED PAPERS—XI

Chairman: J. WALKER, Georgia Inst. of Technology

**(8:30) Robust Estimation of Multivariate Linear Trend**, G. BHATTACHARYYA, Univ. of Wisconsin

**(8:41) Optimally Robust Linear Estimators of Location**, A. BIRNBAUM, E. LASKA, Courant Inst., Rockland State Hospital

**(8:52) A New Family of Life Distributions**, Z. BIRNBAUM, S. SAUNDERS, Univ. of Washington, Boeing Corp.

**(9:03) A New Approach to the Classification Problem**, H. HARTLEY and J. RAO, Texas A&M Univ.

**(9:14) Likelihood Intervals, I: Introduction, and the Binomial Case**, D. HUDSON, Bell Telephone Labs.

**(9:25) An Extension of Paulson's Selection Procedure**, M. MAZUMDAR, Westinghouse Research Labs.

**(9:36) Contributions to Robust Estimation**, V. MIKE, New York Univ.

**(9:47) A Decision Theoretic Approach to the Problem of Interval Estimation**, R. VALAND, E. R. Squibb & Sons

**(9:58) Sequential Interval Estimation for the Means of Normal Populations**, E. PAULSON, City Univ. of New York

**(10:09) A Bayesian Analysis of Grouped Response Times: The Exponential Distribution Case**, T. STARKS, Southern Illinois Univ.

8:30 a.m.  
SHOREHAM  
Board Rm.  
IMS

### CONTRIBUTED PAPERS—XII

Chairman: C. B. BELL, Case Western Reserve Univ.

**(8:30) Optimal Ranking and Selection Procedures**, Z. GOVINDARAJULU and H. HALLER, JR., Case Western Reserve Univ.

**(8:41) c-Sample Rank Orders**, Z. GOVINDARAJULU and H. HALLER, JR., Case Western Reserve Univ.

**(8:52) Certain Uncorrelated Nonparametric Test Statistics**, M. HOLLANDER, Florida State Univ.

**(9:03) Nonparametric Tests for Detection of Shift at an Unknown Time Point**, R. JOHNSON, Univ. of Wisconsin

**(9:14) A Nonparametric Test for the Multiple Correlation**, K. PATEL, Univ. of Georgia

**(9:25) An Optimal Ranking Procedure for M-Ordered Densities**, M. RIZVI, Stanford Univ.

**(9:36) Nonparametric Estimation of the Transition Distribution Function of a Markov Process**, G. ROUSSAS, Univ. of Wisconsin

**(9:47) Nonparametric Two-Sample Tests for Circular Distributions**, S. SCHACH, Stanford Univ.

**(9:58) Non-Parametric Estimation of a Regression Function**, E. SCHUSTER, Univ. of Arizona

**(10:09) Rank Order Tests for the Homogeneity of Dispersion Matrices**, P. SEN, M. PURI, Univ. of North Carolina, New York Univ.

9:00 a.m.  
SHERATON PARK  
Wilmington Rm.  
ES

### SYMPOSIUM SESSION ON ESTIMATION PROCEDURES

Chairman: ZVI GRILICHES, Univ. of Chicago

**Distributed Lags**, PHOEBUS J. DHRYMES, Univ. of Pennsylvania

**Testing Hypotheses in Linear Models: Some Comments and Bayesian Alternatives**, JOHN W. PRATT, Harvard Univ.

Discussion:

JOHN CHIPMAN, Univ. of Minnesota

10:30 a.m.  
SHERATON PARK  
Sheraton Hall  
AEA  
ACE

### ECONOMIC REFORM IN EASTERN EUROPE AND THE U.S.S.R.

(Joint session with the Association for the Study of Soviet-type Economies)

Chairman: E. E. HAGEN, Massachusetts Inst. of Technology

**The U.S.S.R.**, ROBERT W. CAMPBELL, Indiana Univ.

**Czechoslovakia**, GEORGE J. STALLER, Cornell Univ.

**Yugoslavia**, BENJAMIN WARD, Univ. of California, Berkeley

Discussion:

ABRAM BERGSON, Harvard Univ.

JOHN M. MONTIAS, Yale Univ.

10:30 a.m.  
SHERATON PARK  
Alexandria Rm.  
AEA

### ROUND TABLE ON THE SELECTION OF TRAINING OF FOREIGN GRADUATE STUDENTS

Chairman: HAROLD F. WILLIAMSON, Northwestern Univ.

Panel:

RALPH K. DAVIDSON, Rockefeller Foundation

WYN F. OWEN, Univ. of Colorado

ALBERT G. SIMS, National Assn. for Foreign Student Affairs

JAMES S. WORLEY, Vanderbilt Univ.

10:30 a.m.  
SHOREHAM  
Palladian Rm.  
ASA

### THE STATISTICAL BASIS FOR PLANNING CORPORATE STRATEGY

Chairman: ROBERT S. WEINBERG, Anheuser-Busch, Inc.

**Corporate Planning, Strategic and Tactical**, ROBERT S. WEINBERG, Anheuser-Busch, Inc.

**Developing Information Systems for Corporate Planning**, HENRY F. LANDE, IBM Corp.

**The Role of Models in Corporate Long-Range Planning**, PAUL J. KELSEY, Pillsbury Co.

Discussion:

LOUISE NELSON, Davidson Coll.

JAMES C. EMERY, Univ. of Pennsylvania

10:30 a.m.  
SHOREHAM  
Executive Rm.  
ASA

### CONTRIBUTED PAPERS—BUSINESS AND ECONOMIC STATISTICS—III

Chairman: LOUIS PARADISO, U. S. Dept. of Commerce

**Obtaining Improved Estimates through the Use of the Cumulative Relative Frequency over Conventional Macro-Estimating Techniques**, RUSSELL W. FENSKE, Univ. of Wisconsin, Milwaukee

**Selective Partitioning Approach to Time Series Analysis**, G. G. HINGORANI, Northern Natural Gas Co., SUSHILA J. GIDWANI, Manhattan Coll. and L. F. MARCZYNSKI, Northern Natural Gas Co.

**Entropy, Markov Processes, and Competition in the Brewing Industry**, ANN HOROWITZ and IRA HOROWITZ, Indiana Univ.

**The Economic and Demographic Determinants for Demand of Dairy Products—An Econometric Study**, TEH-WEI HU, Pennsylvania State Univ.

**On the Usefulness of the Correlation Coefficient with a 0.1 Dependent Variable**, JOHN NETER and E. SCOTT MAYNES, Univ. of Minnesota

**A Theoretical and Empirical Analysis of Houthakker's Self-Dual Addilog Demand Functions**, R. ROBERT RUSSELL and WAYNE SHAFER, Univ. of California, Santa Barbara

10:30 a.m.  
SHOREHAM  
Diplomat Rm.  
ASA

**EVALUATION OF FAMILY PLANNING SERVICES IN THE U.S.**

Chairman: ARTHUR A. CAMPBELL, National Center for Health Statistics

**Methods of Evaluating Family Planning Programs with Special Reference to North Carolina**, ELIZABETH J. COULTER and B. G. GREENBERG, Univ. of North Carolina

**The Use of Matched Samples in Evaluating Family Planning Services in the District of Columbia**, LOUISE OKADA, D. C. Dept. of Health

**The Pregnancy History Technique for Measuring Fertility Levels, Differentials, and Changes**, DONALD J. BOGUE, Univ. of Chicago

Discussion:

CHRISTOPHER TIETZE, Population Council

10:30 a.m.  
SHERATON PARK  
Richmond-  
Arlington Rm.  
ES

**MACRO-ECONOMIC MODELS**

Chairman: W. H. LOCKE ANDERSON, Univ. of Michigan

**Stabilization Policies in Non-linear Stochastic Macro-economic Systems**, FRANKLIN SHUPP, Univ. of Illinois

**A Monthly Econometric Model of the Postwar U.S.: A Test of Feasibility**, TA-CHUNG LIU, Cornell Univ.

Discussion:

E. PHILIP HOWREY, Princeton University

DANIEL SUITS, Univ. of Michigan

10:30 a.m.  
SHERATON PARK  
Park Rm.  
ES

**ON EMPIRICAL STUDIES OF CONSUMER BEHAVIOR: A COLLOQUIUM**

Chairman: LEONID HURWICZ, Univ. of Minnesota

Speakers:

JAMES MORGAN, Univ. of Michigan

KARL BRUNNER, Ohio State Univ.

ALBERT ANDO, Univ. of Pennsylvania

GUY ORCUTT, International Bank for Reconstruction and Development

ARNOLD ZELLNER, Univ. of Chicago

10:30 a.m.  
SHERATON PARK  
Dover Rm.  
ES

**ECONOMETRIC STUDIES OF INVESTMENT AND PRODUCTION**

Chairman: FRANK DeLEEUW, Board of Governors of the Federal Reserve System

**Optimal Variable Adjustment Coefficients for Investment Subject to Exogenous Demand**, ARTHUR B. TREADWAY, Northwestern Univ.

**A New View of Real Investment in Structures, 1919-1965**, ROBERT J. GORDON, Harvard Univ.

**On Estimating the Industry Production Function**, D. J. AIGNER, Univ. of Wisconsin and S. F. CHU Univ. of Illinois

Discussion:

ROBERT HALL, Univ. of California, Berkeley

MURRAY FOSS, Office of Business Economics

MURRAY BROWN, State Univ. of New York, Buffalo

- 10:30 a.m.**  
**SHOREHAM**  
Empire Rm.  
**IMS**
- RIETZ LECTURE**  
Chairman: PAUL MEIER, Univ. of Chicago  
**Errors of Measurement in Statistics**, WILLIAM G. COVARD Univ.
- 12:30 p.m.**  
**SHERATON PARK**  
Continental Rm.  
**AEA**
- LUNCHEON**  
(Jointly Sponsored by the U.S. National Commission for UNESCO)  
Chairman: WILLIAM H. NICHOLLS, Vanderbilt Univ.  
Speaker: **Twenty-one Years of UNESCO: What For?** CHARLES FRANKEL, Assistant Secretary of State for Education and Cultural Affairs
- 12:30 p.m.**  
**SHOREHAM**  
D. Riley's Suite  
**ASA**
- 1968 PROGRAM COMMITTEE—LUNCHEON MEETING (By invitation)**  
Chairman: JAMES W. KNOWLES, Joint Economic Committee, 1968 Program Committee Chairman
- 12:30 p.m.**  
**SHERATON PARK**  
Baltimore-Annapolis Rm.
- ASSOCIATION OF STUDENTS OF SOVIET-TYPE ECONOMIES—LUNCHEON**
- 2:00 p.m.**  
**SHOREHAM**  
Diplomat Rm.  
**ASA**
- NEW METHODS OF PRICE MEASUREMENT**  
Chairman: IRVING B. KRAVIS, Univ. of Pennsylvania  
**Hedonic Price Indexes Revisited**, ZVI GRILICHES, Univ. of Chicago  
**New Price Methods in Government**, JOEL POPKIN, U. S. Bur. of Labor Statistics  
**Price Measurement for Policy Purposes**, ANDREW F. BRIMMER, Board of Governors of the Federal Reserve System  
Discussion:  
ROBERT E. LIPSEY, National Bur. of Economic Research  
HARRY JOHNSON, London Sch. of Economics  
KELVIN LANCASTER, Columbia Univ.
- 2:00 p.m.**  
**SHOREHAM**  
Executive Rm.  
**ASA**
- CONTRIBUTED PAPERS—BUSINESS AND ECONOMIC STATISTICS—IV**  
Chairman: ROBERT E. LEWIS, First National City Bank  
**Bank Debits in Canada**, H. M. AXFORD, Univ. of Lethbridge  
**On the Explicit Incorporation of Risk in Discounting Income Streams**, HASKEL BENISHAY, Northwestern Univ.  
**The Effect of Federal Open Market Operations on Variations in Member Bank Reserves**, VITTORIO A. BONOMO, Univ. of California, Santa Barbara and CHARLES SCHOTTA, JR., Virginia Polytechnic Inst.  
**Factors Influencing Installment Loan Repayment Tardiness at Commercial Banks**, WILLIAM J. BROWN, Northern Illinois Univ.  
**Factors Related to the Allocation of Federal Expenditures Among the States**, MAW LIN LEE, Pennsylvania State Univ.  
**Patterns of Regional Adjustments of Member Bank Reserves**  
**Federal Open Market Operations: A Cross-Spectral Analysis**  
TORIO A. BONOMO, Univ. of California, Santa Barbr  
CHARLES SCHOTTA, JR., Virginia Polytechnic Inst.

2:00 p.m.  
SHOREHAM  
Palladian Rm.  
ASA

**TRENDS IN NEGRO-WHITE DIFFERENTIALS**

Chairman: DANIEL O. PRICE, Univ. of Texas

**The Occupational Distribution of the Returns to Education and Experience for Whites and Negroes**, LESTER C. THUROW, Harvard Univ.

**Negro-White Differentials in Family Structure and Poverty**, MYRON J. LEFCOWITZ, Univ. of Wisconsin

**Negro-White Occupation Differentials**, KARL E. TAEUBER, Univ. of Wisconsin

Discussion:

TOBIA BRESSLER, U. S. Bur. of the Census

2:00 p.m.  
SHOREHAM  
Tudor Rm.  
ENAR-WNAR  
ASA

**TEACHING OF BIOSTATISTICS TO MEDICAL STUDENTS AND PHYSICIANS**

Chairman: ANITA K. BAHN, Women's Medical Coll. of Pennsylvania

Panel:

ROY ACHESON, Yale Univ.

LEONARD CHIAZZE, JR., Georgetown Univ.

OLIVE J. DUNN, Univ. of California, Los Angeles

JOHN W. FERTIG, Columbia Univ.

MATHEW TAYBECK, Univ. of Maryland

2:00 p.m.  
SHOREHAM  
Heritage Rm.  
ENAR-WNAR  
ASA

**CONTRIBUTED PAPERS—BIOMETRICS—IV**

Chairman: C. P. QUESENBERRY, North Carolina State Univ.

**Evaluation of Maximum Likelihood Estimates of Parameters in Mixtures of Normal Distributions**, D. G. GOSSLEE and K. O. BOWMAN, Oak Ridge National Lab.

**Rational Approximations to Distributions**, M. DAVIS and J. TONASCIA, Johns Hopkins Univ.

**A Class of Angular Distributions Related to the Normal**, T. D. DOWNS and A. L. GOULD, Case Western Reserve Univ.

**Comparison of Distance Statistics for Populations with Unequal Covariance Matrices**, R. L. CHADDHA, Bell Telephone Lab. and L. F. MARCUS, Queens Coll.

**Some Pooling Procedures for Two Correlated Means Based upon a Preliminary Test of Significance**, D. B. RUHL, Iowa State Univ.

**Utilization of Prior Knowledge when Estimating Variance Components**, E. C. TOWNSEND and S. R. SEARLE, Cornell Univ.

2:00 p.m.  
SHERATON PARK  
Wilmington Rm.  
ES

**STUDIES IN CAPITAL MARKETS**

Chairman: CHARLES CHRISTENSON, Harvard Univ.

**A Re-examination of the Modigliani-Miller Theorem**, JOSEPH E. STIGLITZ, Yale Univ.

**Risk and Corporate Rate of Return**, IRVING N. FISHER and GEORGE R. HALL, RAND Corp.

**The Effects of Tax Reform on Rates of Return in the Capital Markets and on Corporate Saving and Investment**, JOHN BOSONS, Univ. of Toronto

Discussion:

MERTON MILLER, Univ. of Chicago

PAUL COOTNER, Massachusetts Inst. of Technology

WILBER G. LEWELLEN, Purdue Univ.

of  
VIT-  
pud  
dir

2:00 p.m.  
SHERATON PARK  
Dover Rm.  
ES

### AGRICULTURE IN DEVELOPING COUNTRIES

Chairman: KARL FOX, Iowa State Univ.

**Sources of Growth in Sectoral Output: The Case of Agriculture in Greece, 1945-1963**, LAWRENCE H. SHAW, Vanderbilt Univ.

**Optimum Patterns of Agricultural and Industrial Development for a Small Economy**, MORRIS F. TEUBAL, Univ. of Minnesota

**The Relevance of Traditional Economic Theory for Understanding Peasant Behavior: A Case Study of Rice Supply Response in Thailand, 1940-1963**, JERE R. BEHRMAN, Univ. of Pennsylvania

Discussion:

PAN A. YOTOPOULOS, Univ. of Hawaii

ALFRED CONRAD, City Coll. of New York

CARLOS DIAZ, Univ. of Minnesota

2:00 p.m.  
SHOREHAM  
Forum  
IMS  
ASA

### ROBUST ESTIMATION OF LOCATION AND REGRESSION PARAMETERS

Chairman: DAVID HOGBEN, National Bur. of Standards

**Optimally Robust Linear Estimators of Location**, ALLAN BIRNBAUM, New York Univ. and EUGENE LASKA, Rockland State Hospital

**Uniformly Asymptotically Efficient Estimators of Location**, VALERIE MIKE, Cornell Univ.

**Robust Estimation and Robust Parameters**, KEI TAKEUCHI, Univ. of Tokyo and New York Univ.

2:00 p.m.  
SHOREHAM  
Board Rm.  
IMS

### CONTRIBUTED PAPERS—XIII

Chairman: To be announced

(2:00) **Higher Moments of a Stopping Rule**, B. BROWN, Purdue Univ.

(2:11) **Some Contributions to the Theory of Homogeneous Random Fields on Locally Compact Abelian Groups (Preliminary Report)**, L. BRUCKNER, Catholic Univ.

(2:22) **Metric Spaces of Distribution Functions (Preliminary Report)**, R. HACKLEMAN, Carnegie-Mellon Univ.

(2:33) **Some Applications of the Indicator Random Variable**, E. KOUNIAS, University of Connecticut. (Introduced by R. Riffenburgh).

(2:44) **Consistency Conditions on, and Bounds on Critical Homomorphically Aggregated Probabilities of, General Dependent Probability Systems of a Finite Number of Events Macro-Specified only by the Triple  $\{m, \sum_{i=1}^m P_i, \sum_{i < j} P_{ij}\}$** , S. KWEREL, City Univ. of New York

(2:55) **Inequalities and Tolerance Limits for s-Ordered Distributions**, M. LAWRENCE, Corning Glass Works

(3:06) **Some Common Sharp Bounds for Many Probabilities**, G. MUDHOLKAR, Univ. of Rochester

(3:17) **Bayesian Estimation of Mixing Distributions**, J. ROLPH, Columbia Univ.

(3:28) **Extreme nth Moments for Distributions on [0, 1] and the Inverse of a Moment Space Map to the n-dimensional Unit Cube**, M. SKIBINSKY, Brookhaven National Lab.

(3:39) **Some New Conditions for the Strong Law**, H. TEICHER, Columbia Univ.

2:30 p.m.  
SHERATON PARK  
Park Rm.  
AEA

**PROBLEMS IN PRICING AND GROWTH**

Chairman: ROBERT SOLO, Michigan State Univ.

**Relative Prices in Macroeconomic Models**, C. S. SOPER, Univ. of Melbourne and L. R. WEBB, Univ. of Melbourne and Cornell Univ.

**Demand and Supply for Securities and Economic Growth**, PAUL DAVIDSON, Rutgers Univ.

**Pricing and Optimum Size in a Nonprofit Institution: The University**, HANS H. JENNY, Coll. of Wooster

Discussion:

HAROLD WEIN, Michigan State Univ.

ALLAN COTTA, Univ. of Caen

ALEXANDER NOWICKI, International Monetary Fund

2:30 p.m.  
SHERATON PARK  
Richmond-  
Arlington Rm.  
AEA

**NONMARKET DECISION MAKING**

Chairman: GORDON TULLOCK, Rice Univ.

**The Peculiar Economics of Bureaucracy**, WILLIAM A. NISKANEN, Inst. for Defense Analyses

**Some Organizational Influences on Urban Renewal Expenditures**, CHARLES PLOTT, Purdue Univ.

**Democracy and Duopoly: A Comparison of Models**, JAMES M. BUCHANAN, Univ. of Virginia

Discussion:

STEPHEN ENKE, TEMPO

OTTO A. DAVIS, Carnegie-Mellon Univ.

EARL THOMPSON, Univ. of California, Los Angeles

The 3rd Edition

# INTRODUCTION TO BUSINESS AND ECONOMIC STATISTICS

By John R. Stockton

University of Texas

This skillfully revised edition, designed for the basic course in statistics, stresses the value of statistical analysis in the solution of business and economic problems. Statistical formulas, charts, graphs, and tabulations are logically presented to provide an understanding of how statistical methods are used in decision making and economic research.

SOUTH-WESTERN PUBLISHING CO.

(Specialists in Business and Economic Education)

Cincinnati, Ohio 45227

New Rochelle, N.Y. 10802

Chicago, Ill. 60644

Burlingame, Calif. 94010

Dallas, Texas 75202



**New: Second Edition**  
**MONEY, BANKING, AND**  
**PUBLIC POLICY**

**HAROLD BARGER**  
*Columbia University*

This new, completely revised edition of a well-known and widely used text in money and banking offers a more balanced and integrated treatment of the field than any other book of its kind. Thoroughly updated, it now includes a chapter on international monetary reform, and an expanded coverage of monetary equilibrium. A number of the topics presented — flow-of-funds analysis and the nature of the debt burden, for example — are not ordinarily found in conventional textbooks.

While the book covers all the topics usually included in money and banking courses, it de-emphasizes banking history to explore phases of foreign banking and monetary aspects of the business cycle. Theory and description of bank and non-bank financial institutions are blended to relate the entire discussion to the issue of public policy. The step-by-step accounts of monetary and fiscal theory include ample arithmetic and graphic illustrations. The author examines fully: credit and credit instruments; consumption, saving, and investment; the mechanism of international payments; and the evolution of monetary policy.

*Money, Banking, and Public Policy* may be covered in a one-semester course or used as a basis for a two-semester course. 714 pages. c. \$8.50.

**Forthcoming**  
**RAND McNALLY**  
**Books in**  
**Economics**

**ECONOMIC POLICY:**  
**Principles and Design**

**J. TINBERGEN**  
*Netherlands School of Economics*

Originating from the author's experience in the Netherlands Central Planning Bureau and from his participation in discussions about the wider aspects of economic policy centered in or around the Netherlands Labor Party, this book (1) describes the process of economic policy; (2) judges the consistency of its aims and means; (3) indicates the optimum policy for attaining given aims; (4) makes suggestions as to aims. It deals with qualitative and quantitative policy. 276 pages. \$7.50.

**LAWS AND CHANCE VARIATION**

**T. SVERDRUP**  
*Netherlands School of Economics*

**THE DEMAND AND SUPPLY**  
**OF PUBLIC GOODS**

**JAMES BUCHANAN**  
*University of Virginia*

**CHEMICALS IN WESTERN**  
**EUROPE: 1815-1914**

**PAUL HOHENBERG**  
*Stanford University*

# Studies in Mathematical and Managerial Economics Series

Edited by: HENRI THEIL  
*The University of Chicago*

## OPTIMAL DECISION RULES FOR GOVERNMENT AND INDUSTRY

Edited by HENRI THEIL  
*University of Chicago*

Written for use by economists working in government and industry, this concise analysis explores both the theory and detailed application of decision rules. It offers a presentation of quadratic reference functions and linear constraints that provides simple, reliable guidance for decision making, an evaluation of the process, and the allocation of research resources. Among the numerous applications cited are dynamic production-inventory problems and welfare maximization by government policy-makers. *364 pages. \$9.50.*

## QUADRATIC PROGRAMMING

JOHN C. G. BOOT  
*Econometric Institute,  
Netherlands School of Economics*

Concerns the application of mathematical programming theory to real economic problems. It pays detailed attention to algorithms and anomalies such as trivial constraints, dependency, and degeneracy. The important Theil-Van de Panne Procedure is included, and a case history on the optimal use of milk in the Netherlands is given. Numerical examples make the book self-contained. Instructors at the advanced level will find the book appropriate for their courses. *213 pages. \$6.50.*

## A THEORY OF QUANTITATIVE ECONOMIC POLICY

KARL FOX, JATI KUMAR SENGUPTA,  
and ERIK THORBECKE  
*all of Iowa State University*

Emphasizing economic development as applied to agriculture, this book shows how decision rules and implications are useful in noneconomic policymaking areas. In so doing, it covers quantitative economic policy from the formulation and specification stages to the estimation and empirical applications. Existing policy models are studied in areas of economic growth, economic stabilization, regional growth and planning, development planning, and national planning models in developed mixed economies. This book is especially useful in econometrics courses.

## MANAGEMENT GOALS AND ACCOUNTING FOR CONTROL

YUJI IJIRI, *Stanford University*

This thought-provoking text in management science is chiefly concerned with an analysis of management goals and procedures of accounting for control. It suggests that integration of organizational planning and control accounting promote better coordination between them. The author determines the characteristics of accounting systems which produce suitable control measures, then delineates ways in which accounting systems should be designed to meet management requirements. *191 pages. \$6.50.*

## APPLIED ECONOMIC FORECASTING

HENRI THEIL, *University of Chicago*

This recently published text considers the quality of economic theories as related to satisfactory forecasts from both methodological and empirical viewpoints. It concentrates on econometrics, macro-models, preliminary estimates of recent changes, and various survey techniques dealing with micro-economic variables. Numerous experiments in input-output prediction are included. *474 pages. \$14.00.*

## STATISTICAL METHODS IN ECONOMICS

EDMUND MALINVAUD  
*Director of the National Institute  
of Statistics and Economic Studies, France*

Offering broader coverage than most existing books in this area, Malinvaud's work combines a careful critical treatment of the field with numerous original contributions. "... a beautiful discussion of convergence in probability and the properties of probability limits. This is a subject of great importance in econometrics, but not well treated in accessible form elsewhere." (from a review of the French edition by Marc Nerlove, appearing in *American Economic Review*.) *631 pages. \$15.00.*

## ECONOMICS AND INFORMATION THEORY

HENRI THEIL, *University of Chicago*

The objective of this book is to investigate a wider area in which probabilities can play a useful role by means of concepts derived from information theory—a branch of probability theory which was developed by communication engineers. *488 pages. \$16.00.*

## OPTIMAL REPLACEMENT POLICY

DALE W. JORGENSON,  
*University of California, Berkeley*  
JOHN J. McCALL, *University of Chicago*  
ROY RADNER, *Univ. of California, Berkeley*

This book presents a unified view of the economic theory of replacement and its applications. Analysis is focused on the formulation and characterization of optimal policies for standard models of maintenance activity. Special attention is given to the more frequently occurring type of maintenance problem of stochastically failing equipment. *225 pages. \$6.50.*

## Other RAND McNALLY Books in Management Science

### THE ECONOMETRIC APPROACH TO DEVELOPMENT PLANNING

MAURICE ALLAIS, *et al*

Here is a fascinating introduction to development planning from the standpoint of econometrics. Chronologically organized, it includes papers and discussions originally presented at the 1963 Study Week of the Pontifical Academy of Science by 19 experts in econometrics. Two of the articles are by Herman Wold (on macroeconomic simultaneous equations) and Tjalling Koopmans (on the concept of optimal economic growth). Other contributors include: Isard, Haavelmo, Theil, and Loentief. 1255 pages. \$25.00.

### ANALYSIS FOR MILITARY DECISIONS

Edited by E. S. QUADE, *Rand Corporation*

This study is an outgrowth of a Rand Corporation research report. It provides a general understanding of the critical and important area of systems analysis—the method of solving complex problems of choice in the face of uncertainty. Evaluating systems analysis as a tool in decision making, the book deals with orientation to analysis, elements and methods, and such special aspects as gaming, strategies, the use of computers, and costing factors. 382 pages. \$10.00.

### MAXIMA AND MINIMA: Theory and Economic Applications

RAGNAR FRISCH, *University of Oslo,*  
*in collaboration with A. NATAF*

Designed for readers with little mathematical sophistication, this book deals with maximum and minimum problems in the case of one or several variables, with or without supplementary conditions. Treating the range of application for mathematical methods in economics and statistics, it touches on problems of production and consumption in the free market, the optimum distribution of a limited labor force, and the construction of optimal estimations of statistics. 176 pages. \$8.50.

### THEORY OF PRODUCTION

RAGNAR FRISCH, *University of Oslo, Norway*

What is production? What are the various types of production theory? This book answers these questions by considering production factors and the part played by technique and changes in technique. It analyzes the theories and laws of production; discusses such areas as momentary single production using only continuity factors, multiware production, and the elements of a dynamic theory of production. Important sections on the *pari-passum* Law, *Ultra-passum* Law, and the *Regular Ultra-passum* Law are included. 370 pages. \$11.00.

### TRADE, GROWTH, AND THE BALANCE OF PAYMENTS

ROBERT E. BALDWIN, *et al*

Published in honor of Professor Gottfried Haberler, this book contains 14 essays covering current issues in three major areas of international economics. They deal with such subjects as: trade and resource allocation; trade, growth, and development; and money, prices, and the balance of payments. Contributors include: Paul Samuelson, Robert E. Baldwin, Jan Tinbergen, Charles P. Kindleberger, Peter B. Kenen, and Reinhard Kamitz. 267 pages. \$8.50.

### ESTIMATION AND IDENTIFICATION OF COBB-DOUGLAS PRODUCTION FUNCTIONS

MARC NERLOVE, *Yale University*

Puts forth a systematic exposition of two problems encountered in the study of production functions. It includes extensive information on the possibilities of identification and estimation of production function parameters in the context of dynamic optimization models. Among the subjects treated are: estimation for perfectly competitive and regular industries, reduced form estimation by means of dynamic models of producer behavior, and problems and methods in the estimation of dynamic economic relationships from a time series of cross sections. 193 pages. \$3.95.

**RAND McNALLY & COMPANY** The College Department, Box 7600 · Chicago, Ill. 60680

**Important**

**RAND McNALLY**

**Books in**

**Economics**

**READINGS ON THE SOVIET ECONOMY**

Edited by FRANKLYN D. HOLZMAN,  
*Tufts University*

This book has been designed to help economists and their students understand the workings of the Soviet economy over the last two decades. Containing a collection of 41 of the best essays published on the U.S.S.R. economy, it includes articles on growth, planning, organization of industry and agriculture, finance, standard of living, and foreign trade. Articles in every section compare the Soviet progress with that of the United States and other Western nations. Each of the ten sections is preceded by an editorial introduction. *763 pages. \$5.95.*

**THE MANAGEMENT OF MONEY: A Survey of American Experience**

HAROLD BARGER,  
*Columbia University*

The management of money has long been of theoretical concern to economists. This book offers a historical enquiry into the monetary practices and policies of one country — the United States. Its treatment of current analytical problems covers, among other topics, objectives, instruments, organization, personnel, and the present status of money management. Special emphasis is placed on the development of the Federal Reserve System and on the relation of monetary policies to fiscal policies. *422 pages. \$8.00.*

**THE BROOKINGS QUARTERLY ECONOMETRIC MODEL OF THE UNITED STATES**

Edited by  
J. S. DUESENBERY,  
*Council of Economic Advisors*  
G. FROMM, *The Brookings Institution*  
L. R. KLEIN,  
*University of Pennsylvania*  
E. KUH,

*Massachusetts Institute of Technology*  
Here is a useful reference study for research workers in applied economics and general statistical economics. Based on the Social Science Research Council's plans to construct a new model of the United States economy, the book can be used in classes on business cycles, economic policy, quantitative economics, and econometrics. The editors have drawn upon special talents of researchers in various sectors of the economy to conduct a comprehensive econometric investigation of the postwar United States on a short-term quarterly basis. *776 pages. \$9.00.*

## Important RAND M'CNALLY Books in Economics

### **CAPITAL THEORY AND THE RATE OF RETURN**

ROBERT M. SOLOW,  
*Massachusetts Institute of Technology*

Aimed at the student who wishes to understand capital theory and the rate of return, this book serves as supplementary reading for courses in economic theory and macroeconomics. It treats the theory of capital in its relation to the theory of economic growth by concentrating on the social and private rates of return on current savings and investments. The aggregate production function and the theory of return are fully discussed. 98 pages. \$2.75.

### **SCHOOLS AND STREAMS OF ECONOMIC THOUGHT**

EDMUND WHITTAKER  
*Hampden-Sydney College*

What forces have shaped economic thought through the centuries? This history of economic thought — from Plato to the present — affords an incisive analysis of economic writings arranged by author, school, and period. It relates the economic thought of the past to the social environment and the prevailing philosophies of its time, ties in the economic thinking of the present to that of the past, and closes with post-Keynesian economic thought. 416 pages. \$6.75.

### **PUBLIC ECONOMICS**

LEIF JOHANSEN, *University of Oslo*

Macroeconomic analysis of problems of fiscal policy, the public debt, the state budget and the state accounts — these are just a few of the topics considered by this wide-ranging work on public economics. Applying modern economic theory to problems of fiscal policy and public economy, the book surveys the general theory of relationships between targets and instruments of economic policy. 367 pages. \$10.95.

### **ECONOMIC POLICY IN OUR TIME**

Edited by E. S. KIRSCHEN, *Chairman, Universite Libre de Bruxelles*

Concentrating on the economic policies of Western Europe and the United States, this comprehensive three-volume, standard reference work may be used in courses in comparative economic systems and policies. Volume I explores general theory and gives a systematic analysis of the postwar experience of the developed countries of the West. The second volume covers present-day economic policy in the United Kingdom, and Norway. Volume III is devoted to the contemporary economic policies of France, Western Germany, Italy, the Netherlands, and Belgium. *Vol. I: 476 pages, \$12.50; Vol. II: 224 pages, \$6.00; Vol. III: 482 pages, \$12.50.*

### **STATISTICS: An Introduction to Quantitative Economic Research**

DANIEL B. SUITS,  
*University of Michigan*

Not intended for mathematicians, this one-semester text leads the student to effective use of statistics as a research tool. Emphasis is on economic research and is directed toward understanding the basic logic of the method used and interpretation of the results obtained. The treatment introduces the reader to multivariate analysis and to such concepts as correlation, interaction, and estimating bias, as well as providing a setting for a general discussion of research design. Numerous short-cut calculations and work-sheets showing systematic and efficient data layout and computing procedures are provided throughout. 260 pages. \$6.50.



**Visit booth 52  
the University  
of Chicago Press**

***The Economic  
Life of the  
Ancient World***

*Jean-Philippe Lévy*

*Translated by  
John G. Biram*

Here is a concise, comprehensive, and readable overview of the economic life of the ancient Mediterranean world, tracing the evolution of man's economic activity from the Greco-Oriental cultures before Alexander to the Fall of Rome. Professor Lévy describes the pre-monetary states, the advent of money, the growth of commerce, and the social consequences of commercial activity for each of the periods covered. No comparable survey has ever appeared in English.

1967 LC:67-20575 144 pages, \$5.00

***An Inquiry into  
the Principles of  
Political Oeconomy***

*Sir James Stewart*

*Edited by  
Andrew Skinner*

Steuart was best known for his *Principles of Political Economy* (1767). It is one of the first attempts to produce a systematic exposition of economics as a distinct branch of social science. His discussion is organized around a theory of economic and social development, emphasizing what was to become a dominant idea in contemporary thought. Andrew Skinner teaches in the Department of Political Economy of Glasgow University. A new volume in the "Scottish Economic Classics" series.

1967 LC:66-29886 755 pages Two volumes, \$22.50

***Economic  
Nationalism in  
Old and New States***

*Edited by  
Harry G. Johnson*

This book explores economic nationalism—in theory and practice—on four continents. The authors illuminate the successes and failures of nationalism as a stimulant to economic growth in nineteenth-century Europe, Communist China, Mexico, Canada, and the new state of Mali. These "case studies" present many of the serious implications of nationalism for an ideology of economic policy. Contributors: Robert F. Dernberger, Harry G. Johnson, Arcadius Kahan, Manning Nash, Roger W. Weiss, and Aristide R. Zolberg.

1967 LC:67-20573 192 pages, \$5.00

***Greater London***

*An Industrial  
Geography*

*J. E. Martin*

"... one of the most thorough and interesting studies in industrial geography to appear in recent years. As an illustration of the value of newer statistical techniques in analysing human geographical distributions, as a compendium of ideas and information on London's industrial geography, and as a contribution to the study of urban spatial structure, *Greater London* should reach a wide audience."—*Times Literary Supplement*.

1967 LC:66-21351 292 pages, illus., \$6.00

**Studies in  
Philosophy,  
Politics,  
and Economics**

Friedrich A. Hayek

These eloquent, vigorous studies voice Hayek's endeavor to make "the philosophical foundations of a free society once more a living intellectual issue, and its implementation a task which challenges the ingenuity and imagination of our liveliest minds." His concerns range from the nature of economic theory to the philosophy of David Hume; from the ethical basis of free enterprise to the appeal that socialism has for intellectuals; from the way *The Road to Serfdom* was received to a critique of *The Affluent Society*.

1967 LC:67-18436 336 pages, \$6.50

**Capitalism  
and Freedom**

Milton Friedman

With the assistance of

Rose D. Friedman

"This brilliant and provocative tract, in the great tradition of philosophical radicalism . . . is a plea for the moral value of exchange and the institutional framework of the market as an organizer of social life."—Kenneth Boulding, *Journal of Business*. "[Friedman's] thinking has an effervescent quality that will probably cause the reader to re-examine his own position on a score of issues. Friedman is an uncompromising champion of the free market, and one of the most effective defenders of capitalism in America."—Henry Hazlitt, *Newsweek*. 1962 LC:62-19619 202 pages Cloth \$4.50, Paper \$1.50

**The Politics of Oil**

Robert Engler

"This book is . . . a study of the relation of power and responsibility. [Engler's] contention is that the oil industry, one of the most complex collective systems known to modern man, has become, in effect, a private government controlling most of the petroleum resources of the world. The most impelling issue, therefore, is the impact of this control upon American political life."—Earle Wallace, *Journal of Politics*. This book is based on a series of articles which won the Sidney Hillman Foundation award for political writing, and was first published in 1961.

1967 575 pages Paper \$3.95

**The Economics  
of Trade Unions**

Albert Rees

Here is a critical look at the impact of unions on wages, prices, employment, productivity, and the distribution of income. An ". . . analysis of trade unions in a forthright, lucid, and cogent manner without the usual overloading of descriptive institutional material or the qualifications besetting most texts."—Solomon Barkin, *Industrial and Labor Relations Review*. ". . . a small gem . . . lucid and economical treatment of a large and complex subject."—*American Economic Review*. Formerly in the "Cambridge Economic Handbook" series, this book now appears as a *Phoenix* paperback.

1962 LC:62-9741 208 pages Cloth \$3.50, Paper \$1.50  
University of Chicago Press, Chicago 60637

# NEW BOOKS IN *ECONOMICS*

## SEE THESE DISTINGUISHED NEW TITLES

### THE THEORY OF INTEREST

by Friedrich A. Lutz, Zurich University.

"Undoubtedly the best survey of the history of interest since Böhm-Bawerk."—Mark Blaug.

"He has produced a very satisfactory book which will be valued by all serious students of the subject."—S. J. Prais, *Economic Journal*.

The preceding comments by reviewers of the first German edition of Lutz's *Zinstheorie* indicate the importance of the first English translation of the work in its revised and enlarged second edition. Consisting of a detailed critical analysis of the main theories of interest since Böhm-Bawerk and presenting the author's own brilliant theory, this book will be invaluable to student and professional alike. 352 pp. \$13.75.

### THE ECONOMICS OF FOREIGN AID

by Raymond Mikesell, University of Oregon.

Outstanding in its comprehensiveness and in its practical approach to theoretical model-building, this book is the first complete survey and critical analysis of the theories that underlie foreign aid policies and programs. Written by one of this country's most practically experienced development economists, the book deftly exposes the shortcomings of economic models that are currently used to measure progress in emerging nations and concludes with a sensible approach to foreign aid that provides for the major problems faced today. 320 pp. \$7.95.

### THE RATE OF EXCHANGE AND THE TERMS OF TRADE

by S. A. Özga, London School of Economics.

Intended as an intermediate text on the macrotheory of international trade, this book provides an outline of the theory of the rate of exchange, the terms of trade, and the balance of trade that is extremely precise and yet intelligible to the non-specialist. Confining his analysis to basic concepts and the possible relations among them, the author provides students with a sound theoretical background for understanding current trade issues as well as a basis for further investigation. 112 pp. \$5.00. Paperbound, \$2.45.

### OVERHEAD CAPITAL: A Study in Development Economics

by Alexander John Youngson, University of Edinburgh.

Contending that the term "overhead capital" is imperfectly understood and therefore substantially weakened as a tool for economic study, the author retraces the emergence of this concept, submits the general consensus of definitions to rigorous logical and economic analysis, and clarifies its theoretical and practical utility in development economics. 200 pp. \$7.95.



# FROM *ALDINE*

## AT THE ALDINE BOOTH [#8]

### THE TEACHING OF DEVELOPMENT ECONOMICS

edited by Kurt Martin, Princeton University, and John Knapp, University of Manchester.

Presenting the experiences and viewpoints of a wide range of authorities on economic development and examining the curriculums of schools at which economic development is a major subject of study, this book questions the relevance of established economic principles to the analysis and resolution of problems of developing economies. 256 pp. \$7.95.

### A REAPPRAISAL OF ECONOMIC DEVELOPMENT

edited by Andrew H. Whiteford, Beloit College.

In this unusually frank and open discussion of the social sciences' contribution to the theory and practice of economic development, eminent representatives from the fields of economics, anthropology, sociology, political science, geography, and agriculture ardently evaluate the accomplishments and failures of their respective disciplines in this area of research endeavor. 256 pp. \$6.00.

### THE CONSTRUCTION INDUSTRY IN MAINLAND CHINA

by Kang Chao, University of Wisconsin.

Having compiled a wealth of firsthand information from many Chinese publications, the author presents the first detailed Western study of China's construction sector and its relation to the country's general economic growth. 272 pp. \$8.75.

### THE ENTERPRISING SCOT IN THE AMERICAN WEST

by W. Turrentine Jackson, University of California, Davis.

Concentrating on the period from 1870 to the beginning of World War I, Professor Jackson provides a detailed account of the growth and diversification of Scottish investments in America and their importance to both the Scottish and American economies. 416 pp. \$12.50.

ALDINE PUBLISHING COMPANY  
320 W. Adams St. • Chicago, Ill. 60606



## Forthcoming

### **ORGANIZATIONAL BEHAVIOR AND THE PRACTICE OF MANAGEMENT**

DAVID R. HAMPTON, San Diego State College

CHARLES E. SUMMER, JR., Columbia University

ROSS A. WEBBER, University of Pennsylvania

An integration of managerial perspective with the behavioral sciences for the analysis of organizations. Original text and selected readings are used to focus upon the deliberate use of behavioral concepts in actual management situations. *Ready Spring 1968, approx. 700 pages, prob. \$8.95*

### **PERSPECTIVES IN CONSUMER BEHAVIOR**

HAROLD H. KASSARJIAN, University of California, Los Angeles

THOMAS S. ROBERTSON, University of California, Los Angeles

This combination text and reader considers major theoretical foundations in consumer behavior including economic psychology, social psychology, sociology, and cultural anthropology. Articles which relate theory to marketing follow the readings, and section introductions explain the concepts involved and their relevance to marketing management. *Ready Spring 1968, approx. 540 pages, softbound*

### **ESSENTIALS OF LIFE INSURANCE**

J. D. HAMMOND, Pennsylvania State University

ARTHUR L. WILLIAMS, Pennsylvania State University

A thorough discussion of life insurance including Medicare, the economic value of life insurance which deals with the concept of human life value, insurance programing, and sample insurance programs. *Ready Spring 1968, approx. 160 pages, softbound, prob. \$1.75*

### **FEDERAL TAXATION**

#### **Cases and Notes**

J. PETER WILLIAMSON, Dartmouth College

Providing a guide to the internal revenue code, the text relates actual cases, gives some historical background, points up interpretation difficulties, and raises questions calling for close analysis of the code. *Ready Spring 1968, approx. 224 pages, softbound*

### **ESSAYS IN THE THEORY OF RISK AND INSURANCE**

J. D. HAMMOND, Pennsylvania State University

Concerned with the technique of insurance, the analysis of risk and uncertainty, and the relationships between the two, the text divides articles into three categories: the problems inherent in the definition and interpretation of risk and its measurements, the behavioral aspects of risk and in particular the risk-taking behavior of individuals confronted with risk situations, and the direct relationships between risk and insurance technique. *Ready Spring 1968, approx. 300 pages, prob. \$8.95*

### **COMPUTATIONAL HANDBOOK OF STATISTICS**

JAMES L. BRUNING, Ohio University

B. L. Kintz, Western Washington State College

Designed to supplement standard texts in statistics, this book explains statistical concepts and texts as they are applied. Rather than concentrating on theoretical discussions and mathematical formulas and proofs, it presents the problems and explains them through step-by-step arithmetic computations. *Ready Spring 1968, approx. 288 pages, softbound: prob. \$3.25, hardbound: prob. \$5.50*

### **INTRODUCTION TO STATISTICS**

FRANK W. CARLBORG, Northern Illinois University

An introduction to statistical methods for multi-factor situations. Surveying multiple regression and the analysis of variance, the text helps the student to identify a statistical situation, to look in the right place for more theoretical or applied information, and to use the suggestions of a statistical consultant. *Ready March 1968, approx. 320 pages, prob. \$8.50*

Additional Titles on Display at Booth 38

**SCOTT, FORESMAN AND COMPANY** College Division  
Glenview, Illinois    Atlanta    Dallas    Palo Alto    Oakland, N.J.

# **Recent and Forthcoming Titles from South-Western**

## **TRANSPARENCIES FOR ECONOMICS**

*By* Reuben E. Slesinger and Thomas J. Hailstones

## **BUSINESS LAW PRINCIPLES AND CASES**

Fourth Edition, *By* Ronald A. Anderson and Walter A. Kumpf

## **INTRODUCTION TO LINEAR PROGRAMMING PROCESSES**

*By* Giuseppe M. Ferrero di Roccafererra

## **COST ACCOUNTING**

Fourth Edition, *By* Adolph Matz, O. J. Curry, and George W. Frank

## **MANAGERIAL ACCOUNTING**

Second Edition, *By* Carl L. Moore and Robert K. Jaedicke

## **MONEY AND BANKING**

Fourth Edition, *By* Eugene S. Klise

## **FUNDAMENTALS OF RISK AND INSURANCE**

Second Edition, *By* Mark R. Greene

## **BASIC ECONOMICS**

Third Edition, *By* Thomas J. Hailstones

## **BUSINESS CYCLES AND FORECASTING**

Third Edition, *By* Carl A. Dauten and Lloyd M. Valentine

## **PERSONNEL MANAGEMENT**

Third Edition, *By* Herbert J. Chruden and Arthur W. Sherman



*The Mark of a  
Good Textbook*

**SOUTH-WESTERN PUBLISHING CO.**

*(Specialists in Business and Economic Education)*

Cincinnati, Ohio 45227    Chicago, Ill. 60644    Dallas, Texas 75202  
New Rochelle, N.Y. 10802    Burlingame, Calif. 94010

---

## CONVENTION CHAIRMEN OF PARTICIPATING ASSOCIATIONS

- American Economic Association  
Gerald A. Pollack, U. S. Department of Commerce
- American Farm Economic Association  
E. Clinton Stokes, Chamber of Commerce of the U. S.
- American Finance Association  
Frederick Hammer, Federal Deposit Insurance Corporation
- American Marketing Association  
Sal F. Divita, IBM
- American Real Estate and Urban Economics Association  
Maury Seldin, American University
- American Statistical Association  
Paul F. Krueger, U. S. Office of Statistical Standards
- Association for Comparative Economics  
Jack W. Skeels, Northern Illinois University
- Association for Education in International Business  
Phillip D. Grub, George Washington University
- Association for Evolutionary Economics  
Allan G. Gruchy, University of Maryland
- Biometric Society  
Eastern and Western North American Regions  
Erwin L. LeClerg, Hyattsville, Maryland
- Catholic Economic Association  
Cyril A. Zebot, Georgetown University  
Joseph King, Federal Reserve Board
- Econometric Society  
Gary Fromm, Brookings Institution
- Industrial Relations Research Association  
F. Robert Volger, National Labor Relations Board
- Institute of Mathematical Statistics  
H. W. Lilliefors, George Washington University
- Omicron Delta Epsilon  
Daniel E. Diamond, New York University

## JOINT LOCAL ARRANGEMENTS COMMITTEE

- |                     |  |
|---------------------|--|
| Co-Chairman (ASA)   | Paul F. Krueger, U.S. Office of Statistical Standards    |
| Co-Chairman (AEA)   | Gerald A. Pollack, U.S. Department of Commerce           |
| Vice Chairman (ASA) | Leon Greenberg, U.S. Bureau of Labor Statistics          |
| Vice Chairman (AEA) | Robert L. Sammons, Federal Reserve Board                 |
| Secretary (ASA)     | Philip S. Lawrence, U.S. Public Health Service           |
| Secretary (AEA)     | Alfred R. Greenwood, U.S. Department of Commerce         |
| Treasurer           | John L. Bryant, American Security & Trust Co.            |
| Advertising         | Kenneth W. Medley, Management & Economics Research, Inc. |

Employment Register	Francis R. Barnard, U.S. Employment Service
Exhibits	Gordon B. Grimwood, Federal Reserve Board
Fee and Social Events	Frances Hall, U.S. Department of Commerce
Information	Henry Patt, U.S. Bureau of the Census
Operations and Meeting Rooms	Levon Garabedian, Federal Reserve Board
Operations at Shoreham	Robert E. O'Keefe, Internal Revenue Service
Printed Program	James W. McNally, Office of Business Economics
Press and Publicity	Ago Ambre, U.S. Bureau of Labor Statistics
Registration	Richard L. Mattheisen, U.S. Department of Commerce
Tours	William E. Escoube, U.S. Treasury Department

### **AMERICAN MARKETING ASSOCIATION**

Chairman	Sal F. Divita, IBM
Vice Chairman	Carl M. Skonberg, Federal Trade Commission
Local Arrangements Chairman	John MacKinnon, Federal National Mortgage Assn.
Secretary	Carlos R. Vest, Westinghouse Learning Corp.
Treasurer	Robert F. Hartley, George Washington University
Exhibits	Walter H. Winnard, Jr., Aerojet General Corp.
Hospitality & Tours	Paul Ahmed, U.S. Department of Health, Education and Welfare
Receptions	Fred C. Messemer, Dairy & Food Industries Supply Assn.
Press & Publicity	Merle J. Thomas, National Broiler Council
Placement	John K. Ryans, Jr., University of Maryland
Registration	Jim Houston, Houston & Schryver, Inc.
Program Liaison	C. Grove Smith, U.S. Department of Commerce

New  
**PRAEGER**  
books on economics  
and development

*Paperbound*

**AFRICAN ECONOMIC  
DEVELOPMENT**  
Revised Edition

WILLIAM A. HANCE. Five new chapters highlight this full-scale revision of the comprehensive introductory survey that has long been required reading in economics and African-studies courses. *Published for the Council on Foreign Relations.* 340 pp., tables, maps. U-625/\$2.50

**ECONOMIC POLICIES  
TOWARD LESS  
DEVELOPED COUNTRIES**

HARRY G. JOHNSON. "A superb book. His analysis of the United Nations Trade and Development Conference, its resolutions and its conflicts, is a model for all books in the field."—*The Times Literary Supplement* (London) *A Brookings Institution Study.* 296 pp. U-621/\$2.50

**THE ECONOMICS OF  
AFRICAN DEVELOPMENT**

ANDREW M. KAMARCK. "Kamarck has accomplished the nearly impossible task of presenting an informed and well structured overview of African economics development. . . . Succinct and admirably readable."—*Library Journal.* 312 pp., maps, tables. U-615/\$2.50

**THE CHALLENGE  
OF FOREIGN AID**

**Policies, Problems, and Possibilities**

JACOB J. KAPLAN. "We are treated to a dispassionate exposition of objectives and policies and to a trenchant evaluation of their worth and meaning."—*The Reporter.* "A highly competent survey and analysis of a complex topic"—*Library Journal.* 433 pp. U-641/\$2.95

*Clothbound*

**CHINA'S ECONOMIC SYSTEM**

AUDREY DONNITHORNE. "Miss Donnithorne is to be congratulated for putting together a volume with so much valuable information. . . . The book should be in every serious library."—*Library Journal.* 571 pp., bibliog., index. \$13.50

**SOVIET FOREIGN AID**

MARSHALL I. GOLDMAN. "What does Russian aid amount to? Marshall I. Goldman has performed an invaluable service in telling us, more compendiously and in greater detail than ever before, at the same time with lucidity and lightness of touch."—*The New York Times Book Review.* 265 pp. \$8.50

**ECONOMIC DEVELOPMENT  
IN EAST ASIA**

E. STUART KIRBY. The author reviews the whole record and the many-sided problems of economic development in south and east Asia in the two decades since the war, providing a wealth of information. 253 pp., 120 tables. \$10.00

**SPATIAL ECONOMY  
OF COMMUNIST CHINA**

YUAN-LI WU. Professor Wu examines the growth of large population centers and market areas; the identity, nature, and size of industrial towns; the ranking and characteristics of economic centers; developments in rail, road, and water transportation; and the implications of regional planning. *Published for the Hoover Institution.* ca. 192 pp., maps, tables, bibliog. \$7.50

**ATLANTIC ECONOMIC  
COOPERATION**

**The Case of the OECD**

HENRY G. AUBREY. "Aubrey develops a comprehensive picture. . . . A good, clear presentation. Recommended for economists, and the well-educated, informed layman."—*Library Journal.* *Published for the Council on Foreign Relations.* 192 pp., notes. \$6.00

**FREDERICK A. PRAEGER**

111 Fourth Avenue, New York, N.Y. 10003

**ECONOMIC DEVELOPMENT AND  
PLANNING IN EGYPT**

**Magdi M. El-Kammash**

Winter. ca. 375 pp., maps, tables, charts,  
bibliog.

LC 68-14158. \$15.00

**ECONOMIC PLANNING IN  
VENEZUELA**

**Fred D. Levy, Jr.**

Fall. 221 pp., map, tables, charts, bibliog.

LC 68-14160. \$12.50

**THE SOVIET QUEST  
FOR ECONOMIC EFFICIENCY**

*Issues, Controversies, and Reforms*

**George R. Feiwel**

Fall. 444 pp., tables, bibliog.

LC 67-22286. \$15.00

**U.S. INVESTMENT IN LATIN  
AMERICAN FOOD PROCESSING**

**John R. Moore and Frank A. Padovano**

Fall 225 pp., maps, tables, bibliog.

LC 68-14162. \$15.00

**AMERICAN MARKETING  
IN THE COMMON MARKET**

**Vern Terpstra**

Fall. 181 pp., tables, appendix, bibliog.

LC 67-16663. \$12.50

**MEXICO'S FOREIGN TRADE  
AND ECONOMIC DEVELOPMENT**

**William O. Freithaler**

Fall. 175 pp., tables, appendixes, map.

LC 67-22281. \$12.50

**ECONOMIC DEVELOPMENT IN TUNISIA**

*The Impact and Course of*

*Government Planning*

**Ghazi Duwaji**

Fall. 225 pp., map, tables, bibliog.

LC 68-14157. \$15.00

**FISCAL SYSTEMS AND PRACTICES  
IN ASIAN COUNTRIES**

**Angel Q. Yoingco and Ruben F. Trinidad**

Winter. ca. 450 pp., tables, charts,

appendixes. LC 68-14164. \$16.50



**TRADE PREFERENCES FOR  
LESS-DEVELOPED COUNTRIES**

*An Analysis of United States Policy*

**Sidney Weintraub**

Fall. 248 pp., tables, bibliog.

LC 67-16662. \$12.50

**PLANNING FOR DEVELOPMENT  
IN PERU**

**Daniel R. Kilty**

Fall. 214 pp., tables, appendix, map,

bibliog. LC 66-30370. \$12.50

**THE LEGAL FRAMEWORK OF  
ECONOMIC ACTIVITY IN ISRAEL**

**Meir Heth**

*Published in cooperation with the*

*Bank of Israel*

Fall. ca. 290 pp., indexes.

LC 67-25242. \$10.00

**ECONOMIC DEVELOPMENT ISSUES:  
LATIN AMERICA**

**Committee for Economic Development**

*Published for the Committee for*

*Economic Development*

Fall. 361 pp., tables, appendixes.

LC 67-29353. \$10.50

For complete catalog please write  
Special Projects Division, Frederick A. Praeger.



---

**A CLEARINGHOUSE FOR  
VITAL AND UP-TO-DATE  
RESEARCH IN**

**INTERNATIONAL ECONOMICS  
AND DEVELOPMENT**

---

**DEVELOPMENT ASSISTANCE  
IN CENTRAL AMERICA**

**John F. McCamant**

Winter. ca. 320 pp., tables, bibliog.  
LC 67-25246. \$15.00

**THE ECONOMY OF PARAGUAY**

**Joseph Pincus**

Winter. ca. 400 pp., tables, appendixes,  
bibliog., maps.  
LC 68-14163. \$15.00

**FINANCING**

**LATIN AMERICAN HOUSING**

**Domestic Savings Mobilization  
and U.S. Assistance Policy**  
**Sean M. Elliott**

Fall. ca. 255 pp., tables, appendix, bibliog.  
LC 67-25241. \$12.50

**PROBLEMS AND PROSPECTS OF  
THE ALLIANCE FOR PROGRESS**

**A Critical Analysis**

**Herbert K. May**

Winter. 260 pp., appendixes.  
LC 68-14161. \$12.50

**SOVIET AND EASTERN EUROPEAN  
TRADE AND AID IN AFRICA**

**Baard Richard Stokke**

Fall. 348 pp., tables, bibliog., index.  
LC 67-25250. \$15.00

**THE ECONOMY OF TANGANYIKA**

**Gilbert L. Rutman**

Winter. 208 pp., tables, charts  
LC 67-25247. \$12.50

**AN ECONOMIC PROFILE  
OF MAINLAND CHINA**

**Joint Economic Committee. Foreword by  
Senator William Proxmire, Chairman**  
Fall. ca. 580 pp., tables, appendixes,  
chart, maps. LC 67-29433. \$15.00

**WEST GERMAN AID  
TO DEVELOPING NATIONS**

**Jack L. Knusel**

Fall. 232 pp., tables, charts, appendixes,  
bibliog. LC 67-25243. \$12.50

**A PRACTICAL GUIDE TO  
INDUSTRIAL DEVELOPMENT**

**Richard S. Kaynor and**

**Konrad F. Schultz**

Fall. 360 pp., tables, charts, appendixes,  
bibliog. LC 66-26565. \$15.00

**THE EXTERNAL RELATIONS OF  
LESS DEVELOPED COUNTRIES**

**A Manual of Economic Policies**

**Hans Bachmann**

*Published in cooperation with the Swiss  
Institute for International Economics  
and Market Research, St. Gall*  
Winter. 362 pp., bibliog.

LC 67-25238. \$15.00

**FERTILIZER IN  
ECONOMIC DEVELOPMENT**

**An Econometric Analysis**

**Gian S. Sahota. Foreword by**

**Theodore W. Schultz**

Winter. 266 pp., tables, charts.  
LC 67-25248. \$15.00

**DEVELOPMENT FINANCE**

**Institutions, Problems, and Prospects**  
**Phillips Perera**

Winter. ca. 475 pp., tables, bibliog.  
LC 68-13496. \$15.00

**THE TRANSFER OF TECHNOLOGY  
TO DEVELOPING COUNTRIES**

**Daniel L. Spencer and**

**Alexander Woroniak, Editors**

Winter. 224 pp., figure, tables.  
LC 67-25249. \$12.50

**FREDERICK A. PRAEGER**

A subsidiary of Encyclopaedia Britannica  
111 Fourth Avenue, New York, N.Y. 10003

## *Publications from Van Nostrand . . .*

### **THE MAKING OF PRESIDENTIAL ECONOMIC POLICY**

Reuben E. Slesinger, University of Pittsburgh.

Available February, 1968, about \$3.75 (paper).

This sourcebook examines the Reports of the Council of the Economic Advisers and The President's Annual Economic Reports to illustrate their influence in formulating United States economic policy.

### **THE LATIN AMERICAN ECONOMIES**

A Study of Their Institutional Evolution

William P. Glade, University of Wisconsin.

Available Spring, 1968

Advanced undergraduate and graduate courses in economics, history, and political science may rely on this text to provide a general background on Latin American economic development.

### **ARMS CONTROL FOR THE LATE SIXTIES**

Edited by James E. Dougherty and J. F. Lehman, both of the Foreign Policy Research Institute, of the University of Pennsylvania. 1967, 312 pages, \$8.50.  
(Student edition will be available in paperback May 1968)

The points emphasized in this book extend the discussion of the anti-proliferation question and its implications for NATO, the heated debate about ballistic missile defense, how we should evaluate the arms control detente with the Soviet Union in view of the threat of China, and the continuing Vietnamese War.

### **THE STRATEGY OF FOREIGN AID**

Lloyd D. Black, Northern Illinois University.

Available Spring, 1968, about \$2.75 paperbound.

### **THE MODERN AMERICAN CITY**

Christopher Tunnard, Yale University. Available Winter 1968, about \$1.75 paperbound. Anvil Book #99. General Editor: Louis L. Snyder, The City University of New York.

*Send for your on-approval copies.  
Write College Department,*

***Van  
Nostrand***

120 ALEXANDER STREET  
PRINCETON, N. J. 08540

---

## ASSOCIATION OFFICERS AND PROGRAM COMMITTEES

### AMERICAN ECONOMIC ASSOCIATION

**President:** Milton Friedman, University of Chicago

**President-Elect:** Kenneth E. Boulding, University of Colorado

**Vice Presidents:** William J. Baumol, Princeton University  
Robert Triffin, Yale University

**Secretary-Treasurer:** Harold F. Williamson, Northwestern University

**1967 Program Committee:**

Kenneth E. Boulding, University of Colorado, **Chairman**

### AMERICAN FARM ECONOMIC ASSOCIATION

**President:** Charles E. Bishop, University of North Carolina

**President-Elect:** Harold F. Breimyer, University of Missouri

**Vice Presidents:** Vernon W. Ruttan, University of Minnesota  
James Nielson, Washington State University

**Secretary-Treasurer:** C. Del Mar Kears, Cornell University

**1967 Program Committee**

Charles E. Bishop, University of North Carolina, **Chairman**

Albert Ando, MIT

Kenneth M. Boulding, University of Colorado

T. D. Wallace, North Carolina State University

James Nielson, Washington State University

V. W. Ruttan, University of Minnesota

E. Clinton Stokes, Chamber of Commerce of the U.S.

### AMERICAN FINANCE ASSOCIATION

**President:** Robert V. Roosa, Brown Brothers, Harriman and Company

**Vice President:** Harry C. Sauvain, Indiana University

**Secretary-Treasurer:** Robert A. Kavesh, New York University

**1967 Program Committee:**

Harry C. Sauvain, Indiana University, **Chairman**

Ernst Dauer, Household Finance Corporation

Robert Parks, Life Insurance Association of America

Jesse Burkhead, Syracuse University

James Gillies, York University

William F. Sharpe, University of Washington

Douglas A. Hayes, University of Michigan

### AMERICAN MARKETING ASSOCIATION

**President:** Robert J. Holloway, University of Minnesota

**President-Elect:** Victor P. Buell, American-Standard

**Vice Presidents:** Paul E. Green, University of Pennsylvania  
Richard M. Hill, University of Illinois  
David K. Hardin, Market Facts, Inc.  
Russ E. Price, Research Ability, Inc.

Roger S. Bengston, Green Giant Company  
 Donald A. Kunstler, Elrick & Lavidge, Inc.

**Secretary-Treasurer:** Donald L. Schawver, University of Missouri

**1967 Program Committee:**

William Lazer, Michigan State University, **Chairman**  
 Bernard J. La Londe, Michigan State University  
 Donald J. Bowersox, Michigan State University  
 Robert Headon, University of North Carolina

## AMERICAN REAL ESTATE AND URBAN ECONOMICS ASSOCIATION

**President:** David T. Rowlands, University of Pennsylvania

**Vice President:** William N. Kinnard, Jr., University of Connecticut

**Secretary-Treasurer:** Halbert C. Smith, Ohio State University

**1967 Program Committee:**

William N. Kinnard, Jr., University of Connecticut, **Chairman**  
 Robert Kevin Brown, University of South Carolina  
 Stephen D. Messner, University of Connecticut  
 R. Bruce Ricks, University of California, Los Angeles  
 David T. Rowlands, University of Pennsylvania  
 Maury Seldin, American University  
 Halbert C. Smith, Ohio State University  
 Donald E. Snyder, Society of Real Estate Appraisers

## AMERICAN STATISTICAL ASSOCIATION

**President:** Frederick Mosteller, Harvard University

**President-Elect:** Geoffrey H. Moore, National Bureau of Economic Research

**Vice Presidents:** Joseph F. Daly, U.S. Bureau of the Census  
 A. Ross Eckler, U.S. Bureau of the Census  
 Paul Meier, University of Chicago

**Executive Director and Secretary-Treasurer:** Donald C. Riley

**1967 Program Committee:**

Carl A. Bennett, Battelle-Northwest, **Chairman**  
 Robert J. Monroe, North Carolina State University  
 Morris Cohen, Long Island University  
 Sidney Addelman, State University of New York, Buffalo  
 Henry S. Shryock, U.S. Bureau of the Census  
 Rosedith Sitgreaves, Columbia University

## ASSOCIATION FOR COMPARATIVE ECONOMICS

**President:** Everett Hagen, Massachusetts Institute of Technology

**Vice President:** Abram Bergson, Harvard University

**Secretary-Treasurer:** Jack W. Skeels, Northern Illinois University

**1967 Program Committee:**

Everett E. Hagen, Massachusetts Institute of Technology, **Chairman**

---

## ASSOCIATION FOR EDUCATION IN INTERNATIONAL BUSINESS

**President:** Jack N. Behrman, University of North Carolina

**Vice President:** William R. Hoskins, Bowling Green State University

**Secretary:** Donald G. Halper, Fresno State College

**Executive Secretary:** John Fayerweather, New York University

**Treasurer:** Franklin R. Root, University of Pennsylvania

**1967 Program Committee:**

William R. Hoskins, Bowling Green State University, **Chairman**

## ASSOCIATION FOR EVOLUTIONARY ECONOMICS

**President:** John S. Gambs, Clinton, New York

**Vice President:** Allan G. Gruchy, University of Maryland

**Secretary-Treasurer:** Ben B. Seligman, University of Massachusetts

**1967 Program Committee:**

John S. Gambs, Clinton, New York, **Chairman**

Allan G. Gruchy, University of Maryland

Ben B. Seligman, University of Massachusetts

## BIOMETRIC SOCIETY, Eastern North American Region

**President:** Paul Meier, University of Chicago

**President-elect:** H. O. Hartley, Texas A & M University

**Secretary and Treasurer:** Erwin L. LeClerg, U.S. Department of Agriculture (Ret.)

**1967 Program Committee:**

Harry Smith, Jr., University of North Carolina, **Chairman**

## BIOMETRIC SOCIETY, Western North American Region

**President:** Franklin A. Graybill, Colorado State University

**President-elect:** Carl Hopkins, University of California, Los Angeles

**Secretary-Treasurer:** Rex L. Hurst, Utah State University

**1967 Program Committee:**

Robert O. Kuehl, University of Arizona, **Chairman**

## CATHOLIC ECONOMIC ASSOCIATION

**President:** Rev. Edmund A. Kurth, Loras College

**First Vice President:** William A. Hayes, DePaul University

**Second Vice President:** Rev. John A. Coughlan, Villanova University

**Secretary-Treasurer:** Sister M. Yolande, College of Saint Teresa

**1967 Program Committee:**

Edmund A. Kurth, Loras College, **Chairman**

Josef Solterer, Georgetown University

Edwin Feulner, Washington, D.C.

---

**ECONOMETRIC SOCIETY**

**President:** Hendrik S. Houthakker, Harvard University

**Vice President:** Frank Hahn, London School of Economics

**Secretary:** Richard Ruggles, Yale University

**Treasurer:** Nancy D. Ruggles, Yale University

**1967 Program Committee:**

Albert Ando, University of Pennsylvania, **Chairman**

W. H. Locke Anderson, University of Michigan

A. Asimakopulos, McGill University

William Brainard, Yale University

Frank Brechling, Northwestern University

Frank DeLeeuw, Board of Governors of the Federal Reserve System

Carlos F. Diaz, University of Minnesota

Richard Eckaus, Massachusetts Institute of Technology

Stephen M. Goldman, University of California, Berkeley

John W. Hooper, University of California, San Diego

Ronald W. Jones, University of Rochester

Kelvin Lancaster, Columbia University

Henry A. Latane, University of North Carolina

Paul Taubman, University of Pennsylvania

Harold Watts, University of Wisconsin

Fred M. Westfield, Vanderbilt University

Hendrik Houthakker, Harvard University, **ex officio**

Richard Ruggles, Yale University, **ex officio**

Irma Adelman, Northwestern University, **ex officio**

Donald McFadden, University of California, Berkeley, **ex officio**

**INDUSTRIAL RELATIONS RESEARCH ASSOCIATION**

**President:** Neil W. Chamberlain, Columbia University

**President-Elect:** George P. Shultz, University of Chicago

**Secretary-Treasurer:** David B. Johnson, University of Wisconsin

**1967 Program Committee:**

Neil Chamberlain, Columbia University, **Chairman**

**INSTITUTE OF MATHEMATICAL STATISTICS**

**President:** T. E. Harris, University of Southern California

**President-elect:** Herman Chernoff, Stanford University

**Executive Secretary:** G. E. Nicholson, Jr., University of North Carolina

**Treasurer:** George J. Resnikoff, California State College, Hayward

**Program Secretary:** Joan R. Rosenblatt, National Bureau of Standards

**1967 Program Committee:**

Judah Rosenblatt, University of New Mexico, **Chairman**

Charles Bell, Case Institute of Technology

J. R. Blum, University of New Mexico

H. D. Brunk, University of Missouri

Dorian Feldman, Michigan State University

Shanti Gupta, Purdue University

L. H. Koopmans, University of New Mexico  
 Peter Ney, University of Wisconsin  
 Robert Wijsman, University of Illinois

### OMICRON DELTA EPSILON

**President:** Ervin K. Zingler, University of Houston

**Vice President:** John D. Guilfoil, New York University

**Secretary-Treasurer:** E. Bryant Phillips, University of Southern California

**1967 Program Committee:**

Daniel E. Diamond, New York University, **Chairman**  
 E. Bryant Phillips, University of Southern California  
 Charles Siegman, Board of Governors of the Federal Reserve System  
 William F. E. Long, George Washington University

### EXHIBITORS AT THE SHERATON PARK

Addison-Wesley Publishing Company, Inc.	Augustus M. Kelley, Publishers
Aldine Publishing Company	M.I.T. Press
Allyn and Bacon, Inc.	Macmillan Company
American Enterprise Institute for Public Policy Research	Markham Publishing Company
American University Press Services, Inc.	McGraw-Hill Book Company
Appleton-Century-Crofts	Charles E. Merrill Books, Inc.
Bobbs-Merrill Company, Inc.	J. C. B. Mohr, Tuebingen
Brookings Institution	National Bureau of Economic Research, Inc.
Bureau of the Census, U.S. Department of Commerce	National Planning Association
Cambridge University Press	W. W. Norton & Company, Inc.
Columbia University Press	D. Van Nostrand Company, Inc.
Committee for Economic Development	Office of Business Economics, U.S. Department of Commerce
Conference Book Service, Inc.	Organization for Economic Cooperation and Development
Congressional Quarterly, Inc.	Oxford University Press
Doubleday and Company, Inc.	Pitman Publishing Corporation
Encyclopedia Britannica	Frederick A. Praeger, Inc.
Federal Reserve Bank of Richmond	Prentice-Hall, Inc.
Free Press	Rand McNally and Company
Harcourt, Brace & World, Inc.	Random House-Alfred A. Knopf, Inc.
Harper & Row Publishers, Inc.	Ronald Press Company
Harvard University Press	Resources for the Future, Inc.
D. C. Heath and Company	St. Martin's Press
Holt, Rinehart and Winston	Scott, Foresman and Company
Johns Hopkins Press	Twentieth Century Fund
Joint Economic Committee, U.S. Congress	U.S. Department of Labor
Houghton Mifflin Company	University of Chicago Press
International Textbook Company	Wadsworth Publishing Company, Inc.
Richard D. Irwin, Inc.	John Wiley & Sons, Inc.
	Yale University Press

---

**EXHIBITORS AT THE SHOREHAM**

Addison-Wesley Publishing Company	Olivetti Underwood Corp.
Dominion Bureau of Statistics	Social Security Administration
Holden-Day Publishing Company	U.S. Department of Agriculture
Internal Revenue Service	U.S. Bureau of the Census
McGraw-Hill Book Company	U.S. Department of Labor
Monroe International	U.S. Office of Statistical Standards
National Association of Business Economists	Wadsworth Publishing Company
National Center For Health Statistics	Wang Laboratories
National Science Foundation	John Wiley & Sons, Inc.

**EXHIBITORS AT THE WASHINGTON HILTON**

Americana Encyclopedia	Office of Education, HEW (Schoolhouse & City Exhibit)
Department of Housing and Urban Development	Predicasts, Inc.
DuKane Corporation	Prentice-Hall, Inc.
Institute of Modern Languages	Ronald Press Company
Richard D. Irwin, Inc.	South-Western Publishing Company
McGraw-Hill Book Company	U.S. Department of Commerce
	John Wiley and Sons, Inc.

**ADVERTISERS**

Addison-Wesley Publishing Company, Inc.	McGraw-Hill Book Company
Aldine Publishing Company	Charles E. Merrill Books, Inc.
Allyn & Bacon, Inc.	National Bureau of Economic Research, Inc.
Appleton-Century-Crofts	W. W. Norton & Company, Inc.
Barnes & Noble, Inc.	Oxford University Press
Brookings Institution	Frederick A. Praeger, Inc.
Harcourt, Brace & World, Inc.	Predicasts, Inc.
Harper & Row Publishers, Inc.	Rand McNally & Company
D. C. Heath & Company	Random House, Inc.
Holden-Day, Inc.	Ronald Press Company
Holt, Rinehart & Winston, Inc.	Russell Sage Foundation
Houghton Mifflin Company	St. Martin's Press
International Textbook Company	Scott, Foresman & Company
Richard D. Irwin, Inc.	South-Western Publishing Company
Johns Hopkins Press	Teachers Insurance & Annuity Association
Journal of Law and Economics	University of Chicago Press
Augustus M. Kelley, Publishers	University of Illinois Press
Little, Brown & Company	University of Nebraska Press
Macmillan Company	D. Van Nostrand Company, Inc.
Macmillan Company-Free Press	Wadsworth Publishing Company, Inc.
Markham Publishing Company	John Wiley & Sons, Inc.
	Yale University Press



*Principles of Economics*

**RANDOM HOUSE PRIMER SERIES IN ECONOMICS**

*under the general editorship of PETER L. BERNSTEIN*

*New School for Social Research*

*In paperback editions . . .*

**A PRIMER ON MONEY,  
BANKING AND GOLD**

*by PETER L. BERNSTEIN*

V524; 192 pages; \$1.95

**A PRIMER ON ECONOMICS  
OF CONSUMPTION**

*by ELIZABETH WATERMAN GILBOY*

*Harvard University*

March 1968; PR5; 128 pages; \$1.95

**A PRIMER ON THE ECONOMICS  
OF FOOD, AGRICULTURE, AND  
PUBLIC POLICY**

*by EARL O. HEADY*

*Iowa State University*

October 1967; PR7; 150 pages; \$1.95

**A PRIMER ON  
INTERNATIONAL TRADE**

*by JAN PEN,*

*University of Groningen*

1967; V72; 162 pages; \$1.95

**A PRIMER ON  
GOVERNMENT SPENDING**

*by ROBERT L. HEILBRONER*

*and PETER L. BERNSTEIN*

*both of the New School*

*for Social Research*

V233; 128 pages; \$1.95

**A PRIMER ON  
EMPLOYMENT AND WAGES**

*by WALTER GALENSON*

1966; V328; 160 pages; \$1.95



**THE AGE OF KEYNES**

*by ROBERT LEKACHMAN, State University of New York, Stony Brook*

Random House, 1967; 324 pages; \$2.50 paperback

A brilliant account of Keynes' ideas, well-suited for the principles course.

*New . . .*

**ECONOMICS An Awkward Corner**

*by JOAN ROBINSON, Cambridge University*

Pantheon, January 1968; SE13; 112 pages; \$1.95 paperback

A remarkable critique of capitalism by the well-known iconoclast, Joan Robinson. She argues against "anachronistic" institutions and beliefs, unchanged since the days of high profits and little reinvestment.



**RANDOM HOUSE, INC.** The College Department  
501 Madison Avenue, New York, N. Y. 10022

## Random House Series in Money and Banking

*In preparation . . .*

### FINANCIAL INSTITUTIONS

by RAYMOND W. GOLDSMITH,  
*Yale University*

Random House, January 1968;  
192 pages; \$2.45 paperbound

An analytic and statistical description of the present structure as well as the historical development of American financial institutions. This lucid book treats the nature, types, and locations of institutions, particularly their contributions to economic growth since 1860.

### ELEMENTARY MONETARY THEORY

by HARLAN M. SMITH,  
*University of Minnesota*

Random House, April 1968;  
156 pages; \$1.95 paperbound

In a balanced, historical manner, Professor Smith describes and analyzes the most important approaches to theory, including recent insights into "structural" and "non-monetary" factors. Particular emphasis is placed on the Keynesian school of monetary theory.

### CORE BOOK

## THE ESSENTIALS OF MONEY AND BANKING

by HARLAN M. SMITH,  
*University of Minnesota*

Random House, Spring  
1968; 300 pages; \$5.95

This introductory text is the core volume in the Random House Series in Money and Banking. Its brief, in-depth treatment of essential topics allows the use of supplementary texts and therefore greater flexibility in emphasis.

### COMMERCIAL BANKING IN THE ECONOMY

by PAUL NADLER  
*New York University  
Graduate School  
of Business  
Administration*

Random House,  
Spring 1968;  
125 pages;  
\$1.95 paperbound

A concise discussion of the commercial bank as a bridge between the policies of the Federal Reserve and the economy as a whole.

### ELEMENTS OF MONETARY POLICY

by  
THOMAS MAYER  
*University of  
California, Davis*

Random House,  
April 1968;  
192 pages;  
\$1.95 paperbound

A brief evaluation of American monetary policy appraising various policies according to effectiveness as tools of stabilization.

### INTERNATIONAL MONETARY RELATIONS

by DELBERT A. SNIDER, *Miami University, Ohio*

Random House, 1966; 160 pages; \$1.95 paperbound

A clear description and analysis of international monetary relations, this book offers current data on a hard-to-find subject. Its comprehensive yet lucid style makes it suitable for basic and advanced courses alike.



**RANDOM HOUSE, INC.** The College Department  
501 Madison Avenue, New York, N. Y. 10022

## *Economic Theory*

### **AN INTRODUCTION TO MODERN DEMAND THEORY**

by SHIH-YEN WU, *University of Iowa*, and JACK A. PONTNEY, *California State College, Fullerton*

Random House, November 1967; 256 pages; \$8.95

Bridges the gap between the literary and mathematical approaches to economics within the context of an integrated introduction to modern consumer demand theory. A rigorous and unique book.

## *International Economics*

### **FUNDAMENTALS OF INTERNATIONAL ECONOMICS**

by IMANUAL WEXLER, *University of Connecticut*

Random House, December 1967; 449 pages; \$7.95

This introductory text analyzes the major issues and problems of international trade theory and policy, focusing on the relationship between international trade and economic growth.

### **OUR INTERNATIONAL MONETARY SYSTEM**

#### **Yesterday, Today, and Tomorrow**

by ROBERT TRIFFIN, *Yale University*

Random House, Winter 1968; 192 pages; \$1.95 paperbound

A summary and reappraisal of the evolution of the international monetary system from 1815 to the present. The gold standard is re-evaluated in terms of world economic growth and international balance-of-payments adjustments.

## *Labor Economics*

### **RESEARCH IN LABOR PROBLEMS IN THE UNITED STATES**

by MILTON DERBER, *University of Illinois*

Random House, August 1967; SLE6; 192 pages; \$2.45 paperbound

This comprehensive book describes the approaches, historical development, and various applications of research into the field of American labor relations.

### **UNIONS IN POSTWAR AMERICA**

#### **An Economic Assessment**

by FRANK C. PIERSON, *Swarthmore College*

Random House, 1966; SLE3; 160 pages; \$2.45 paperbound

"A thoughtful readable and sensible book. . . . Highly recommended for all interested in labor economics."—C. Glyn Williams, *Boston College*.

### **STRUCTURE, GOVERNMENT, AND POLITICS OF AMERICAN UNIONS**

by JACK BARBASH, *University of Wisconsin*

Random House, 1967; 192 pages; \$2.45 paperbound

An inter-disciplinary approach to the study of labor unions, analysis is made in terms of structural, behavioral, and political influences on these organizations.



**RANDOM HOUSE, INC.** The College Department  
501 Madison Avenue, New York, N. Y. 10022

# WADSWORTH BOOKS IN ECONOMICS

*Published*

## UNIVERSITY ECONOMICS, 2nd Edition

by Armen Alchian and William Allen, University of California,  
Los Angeles

*Now Available*

## STUDY GUIDE FOR UNIVERSITY ECONOMICS 2nd Edition

by Richard Newcomb, Pennsylvania State University and David  
Ramsey, University of Missouri

## THE FRAMEWORK OF THE PRICE THEORY

by Clark Lee Allen, Southern Illinois University

## ELEMENTARY BUSINESS AND ECONOMIC STATISTICS

by Cecil Meyers, University of Minnesota, Duluth

## CONTEMPORARY LABOR ISSUES

by Walter Fogel and Archie Kleingartner, University of California,  
Los Angeles

*Just Published*

## MONETARY ECONOMICS: READINGS

by Alan Entine, Columbia University

*Forthcoming*

## ECONOMICS ON A NEW FRONTIER

by E. Ray Canterbury, University of Maryland.  
An innovating study of presidential power and economic policy  
formation.

*VISIT THE WADSWORTH DISPLAY AT BOOTH 46*

**WADSWORTH PUBLISHING COMPANY, INC.,**

*Finance*

THE WADSWORTH SERIES IN FINANCE

edited by J. Fred Weston, University of California, Los Angeles  
and Allan Meltzer, Carnegie-Mellon University

BASIC FINANCIAL MANAGEMENT

by J. Fred Weston and Donald H. Woods, University of California,  
Los Angeles

THEORY OF BUSINESS FINANCE

by J. Fred Weston and Donald H. Woods, University of California,  
Los Angeles

*Management*

PROBLEMS IN A BUSINESS SOCIETY SERIES

edited by Clarence C. Walton, Columbia University and Joseph  
W. McGuire, University of Illinois, Urbana

BEHAVIORAL SCIENCE IN INDUSTRY SERIES

edited by Victor H. Vroom, Carnegie-Mellon University

INCIDENTS IN APPLYING MANAGEMENT THEORY

by Richard N. Farmer, Indiana University, Barry M. Richman,  
University of California, Los Angeles, and William G. Ryan, In-  
diana University

MANAGEMENT IN THE FUTURE

by Richard N. Farmer, Indiana University

*Marketing*

EXECUTIVE ACTION IN MARKETING

by Alfred R. Oxenfeldt, Columbia University

BASIC PROBLEMS IN MARKETING MANAGEMENT

by Edwin C. Greif, University of Vermont

*Production Management and Quantitative Techniques*

PRODUCTION: MANAGEMENT AND MANUFACTURING  
SYSTEMS

by Thomas R. Hoffman, University of Minnesota

STATISTICS FOR MODERN BUSINESS DECISION  
MAKING (forthcoming)

by Kyohei Sasaki, University of Hawaii

**Belmont, California 94002**



**Continuing . . .**

**INDUSTRIAL RESEARCH AND TECHNOLOGICAL INNOVATION**

by **Edwin Mansfield**  
*University of Pennsylvania*

An integrated analysis of the author's original studies that explores those factors central to the economics of technical change.

**THE ECONOMICS OF TECHNOLOGICAL CHANGE**

by **Edwin Mansfield**  
*University of Pennsylvania*

A brief, non-mathematical introduction by a pioneer in this vitally important new field. *Paperbound.*

**ECONOMIC DEVELOPMENT, Revised Edition**

by **Benjamin Higgins**  
*University of Texas*

An up-to-date revision of the classic text that reflects the increasingly important role of economic development in international relations.

**NEW DIMENSIONS OF POLITICAL ECONOMY**

by **Walter W. Heller**  
*University of Minnesota*

A readable inside account of the making of public policy by the former Chairman of the Council of Economic Advisers under Presidents Kennedy and Johnson. *Paperbound.*

**THE DUAL ECONOMY**

**The Dynamics of American Industry Structure**  
by **Robert T. Averitt**  
*Smith College*

An analysis of America's economic structure, its industrial organization, and its technical anatomy. *Paperbound.*

**W. W. NORTON & COMPANY, INC.**



## **the Norton Tradition in Economics**

### **INCOME, EMPLOYMENT, AND ECONOMIC GROWTH** *Revised Edition*

**by Wallace C. Peterson**  
*University of Nebraska*

This revision of a leading text in aggregate economic analysis incorporates the most recent developments in theory and policy.

### **MACROECONOMICS: Problems, Concepts, and Self-Tests** **by Harold R. Williams** *Kent State University*

Designed to accompany *Income, Employment, and Economic Growth, Revised*, this workbook can also be used to advantage with other intermediate-level texts in macroeconomics. *Paperbound.*

*New in the Problems of the Modern Economy series under the general editorship of Edmund S. Phelps, University of Pennsylvania*

### **INEQUALITY AND POVERTY** **edited by Edward C. Budd** *Pennsylvania State University*

A balanced examination of the pressing problems of income distribution and persistent poverty that confront the affluent American economy. *Paperbound.*

### **DEFENSE, SCIENCE, AND PUBLIC POLICY** **edited by Edwin Mansfield** *University of Pennsylvania*

Leading economists, scientists, and government officials appraise the central public policy issues in defense spending and science. *Paperbound.*

### **MONOPOLY POWER AND ECONOMIC PERFORMANCE** *Revised Edition* **edited by Edwin Mansfield** *University of Pennsylvania*

A complete revision and updating of a widely adopted volume that assesses the implications of business size and market structure in the American economy. *Paperbound.*

**55 Fifth Avenue, New York, N.Y. 10003**

*Important titles from Allyn and Bacon, Inc.*

*New in 1967*

**BRAND POLICY DETERMINATION**

Marketing Science Institute. 6 x 9 240 pp.

**COMPARATIVE ANALYSIS FOR  
INTERNATIONAL MARKETING**

Marketing Science Institute. 6 x 9 208 pp.

**EXPERIMENTS ON THE VALUE OF  
INFORMATION IN SIMULATED MARKETING  
ENVIRONMENTS**

Marketing Science Institute. 6 x 9 224 pp.

**INDUSTRIAL BUYING AND CREATIVE  
MARKETING**

Marketing Science Institute. 6 x 9 312 pp.

**PERSONAL SELLING IN A MODERN  
PERSPECTIVE**

Marketing Science Institute. 6 x 9 360 pp.

**PROMOTIONAL DECISIONS USING  
MATHEMATICAL MODELS**

Marketing Science Institute. 6 x 9 352 pp.

*Coming in 1968*

**BUSINESS LAW: TEXT AND CASES, II**

By Eugene R. Nelson, Gaylord A. Jentz, Jack W. Ledbetter, all of the University of Texas; William L. Velman, University of San Diego; and William R. Bandy and Tannell A. Shadid. 6¼ x 9¼ Est. 712 pp.

**FINANCIAL INFORMATION SYSTEMS:  
THEORY AND PRACTICE**

James B. Bower, University of Wisconsin at Madison, Robert E. Schlosser, State University of New York at Buffalo, and Charles Zlatkovich, University of Texas at Austin. 6 x 9.

**MANAGEMENT AND THE BEHAVIORAL  
SCIENCES**

By Maneck S. Wadia, California Western University. 6¼ x 9¼ Est. 570 pp.

*470 Atlantic Ave. • Boston, Mass. 02210*



*Important titles from Allyn and Bacon, Inc.*

*New in 1967*

**CONTEMPORARY ECONOMICS:  
SELECTED READINGS, II**

By Reuben E. Slesinger and Mark Perlman, both of the University of Pittsburgh; and Asher Isaacs. 5½ x 8¾ Paperbound 595 pp.

**CREATIVE PERSONNEL MANAGEMENT:  
READINGS IN INDUSTRIAL RELATIONS**

By Max S. Wortman, Jr., State University of Iowa. 5½ x 8¾ Paperbound 613 pp.

**READINGS IN ORGANIZATION THEORY:  
A BEHAVIORAL APPROACH**

By Walter A. Hill, Syracuse University; and Douglas M. Egan, State University of New York at Buffalo. 5½ x 8¾ 746 pp.

**THEORY OF MANAGERIAL FINANCE:  
SELECTED READINGS**

By Richard E. Ball and Z. Lew Melnyk, both of the University of Cincinnati. 5½ x 8¾ Paperbound 615 pp.

**VERTICAL MARKET STRUCTURES**

By Helmy H. Baligh, Duke University and Leon E. Richartz, University of California at Berkeley. 6 x 9 260 pp.

*New in 1966*

**FINANCIAL MANAGEMENT, III**

By Robert W. Johnson, Purdue University. 6 x 9 695 pp.

**FUNDAMENTAL STATISTICS FOR BUSINESS  
AND ECONOMICS, III**

By John Neter, University of Minnesota; and William Wasserman, Syracuse University. 6 x 9 738 pp.

*470 Atlantic Ave. • Boston, Mass. 02210*



## *Books in Press*

- CASE PROBLEMS IN FINANCIAL MANAGEMENT:** ERNEST W. WALKER and Associates,  
The University of Texas. January 1968
- FINANCING SMALL BUSINESS:** RICHARD C. OSBORN, University of Illinois.  
April 1968
- PERSONNEL MANAGEMENT AND SUPERVISION:** RICHARD P. CALHOON, The  
University of North Carolina. November 1967
- MANUFACTURING MANAGEMENT AND CONTROL:** DEAN S. AMMER, Northeastern  
University. January 1968
- CASES IN BUSINESS ETHICS:** THOMAS M. GARRETT, S.J., RAYMOND C. BAUMHART,  
S.J., THEODORE V. PURCELL, S.J.—all of the Cambridge Center for Social  
Studies; and PERRY ROETS, S.J., Marquette University. April 1968
- TEXT AND CASES IN BUSINESS ETHICS:** (authors as above). May 1968
- RESEARCH AND DEVELOPMENT MANAGEMENT:** DANIEL D. ROMAN, George  
Washington University. April 1968
- PUBLIC RELATIONS AND SURVEY RESEARCH:** EDWARD J. ROBINSON, Boston Uni-  
versity. April 1968
- MARKETING INSIGHTS: 2nd Edition:** R. CLIFTON ANDERSEN, Southern Illinois Uni-  
versity and PHILIP R. CATEORA, University of Colorado. January 1968
- COMPETITION AND HUMAN BEHAVIOR:** CHESTER R. WASSON, Northern Illinois  
University, DAVID H. McCONAUGHY, University of Southern California, and  
FREDERICK D. STURDIVANT, University of Southern California. March 1968
- PERSPECTIVES IN MARKETING THEORY:** JEROME B. KERNAN, University of Cin-  
cinnati and MONTROSE S. SOMMERS, University of Toronto. April 1968
- COMPARATIVE MARKETING SYSTEMS:** MONTROSE S. SOMMERS and JEROME B.  
KERNAN. April 1968
- MARKET STRATEGY:** DAVID J. LUCK and ARTHUR E. PRELL, both of Southern  
Illinois University. April 1968
- COMMUNICATIONS IN MARKETING: Promotion, Advertising and Selling:** LEE  
RICHARDSON, Louisiana State University. May 1968
- READINGS IN GLOBAL MARKETING MANAGEMENT:** ROBERT C. PATTY and HARVEY  
L. VREDENBURG, both of Colorado State University. May 1968
- PROPERTY AND LIABILITY INSURANCE:** S. S. HUEBNER, KENNETH BLACK, JR.,  
Georgia State College and ROBERT S. CLINE, University of South Florida.  
January 1968
- ECONOMIC INSECURITY AND SOCIAL SECURITY:** PAUL A. BRINKER, University of  
Oklahoma. March 1968
- BASIC ECONOMICS: 2nd Edition:** RUDOLPH W. TRENTON, Oklahoma State Uni-  
versity. January 1968
- READINGS IN MONEY AND BANKING:** HAROLD A. WOLF, University of Colorado  
and R. CONRAD DOENGES, University of Texas. March 1968
- THE SOVIET ECONOMY: 2nd Edition:** HARRY G. SHAFFER, The University of Kansas.  
MAY 1968
- FROM UNDERDEVELOPMENT TO AFFLUENCE: Western, Soviet, and Chinese Views:**  
HARRY G. SHAFFER and JAN S. PRYBYLA, The Pennsylvania State University.  
MAY 1968

**APPLETON—CENTURY—CROFTS**

*Division of Meredith Publishing*

440 PARK AVENUE SOUTH, NEW YORK, N.Y. 10016

from *The Free Press* . . .



## **METROPOLITAN AMERICA**

### **Fiscal Patterns and Governmental Systems**

**By Alan K. Campbell and Seymour Sacks, both of the Maxwell Graduate School, Syracuse University**

Representing a completely new approach to the analysis of local public finance and the influence of governmental systems on fiscal behavior, *Metropolitan America* examines the process of metropolitanization through its fiscal dimensions and consequences. The authors explain the differences in fiscal behavior from city to city and between cities and their suburbs, showing how they represent public policy responses to the measurable characteristics of metropolitanism and analyzing the many variables that determine these differences.

1967    255 pages    \$7.95

## **MOST NOTORIOUS VICTORY**

### **Man in an Age of Automation**

**By Ben B. Seligman, University of Massachusetts**

**Foreword by Robert L. Heilbroner**

“. . . shows great erudition and is massively documented . . . anyone who writes on the subject of automation in the future will have to use this book as a basis; simply as a compilation of hard-to-get material it is unrivaled in the field and enormously useful.”

—*The New York Times Book Review*

1966    464 pages    \$7.95

## **INSIDER TRADING AND THE STOCK MARKET**

**By Henry G. Manne, George Washington University**

“. . . provocative and well written. . . . What gives the Manne book a man-bites-dog flavor is that the author, the SEC notwithstanding, does not regard insider trading as an undesirable practice. He traces the consequences of corporate executives dealing in their company's shares without disclosure to stockholders, and finds no significant injury to long-term market investors resulting from such trading.”

—*The Wall Street Journal*

1966    288 pages    \$6.95

**THE FREE PRESS**

*Additional Titles* ♦

---

## **AN INTRODUCTION TO THE THEORY OF FINANCE**

### **Assetholder Behavior Under Uncertainty**

**By Basil J. Moore, *Wesleyan University***

This introduction to the analysis of financial phenomena emphasizes the importance of uncertainty in understanding financial behavior. After a discussion of diversification and other principles of financial decision making, the author develops the general theory of asset management under uncertainty, and applies it to the saving and investment behavior of the two most important types of private economic units: households and business firms.

Just published      approx. 320 pages      cloth, \$5.95      paper, \$2.95

## **ELEMENTARY PRICE THEORY**

**By Benjamin Ward, *University of California, Berkeley***

*Elementary Price Theory* provides a comprehensive overview of the economy and the general analytic background essential to a discussion of today's policy issues in industrial organization, labor, public finance, corporate economics, and international trade. Decision making is stressed throughout, with extensive attention given to the elements of risk, time, and knowledge.

1967      192 pages      paper, \$1.95

## **TRANSPORTATION AND ECONOMIC POLICY**

**By John B. Lansing, *University of Michigan***

A completely new and comprehensive text that is unique in its analytical approach to the problems of economic policy in the field of transportation.

"An excellent introduction . . . gives the student the kind of background necessary for making judgments on some of the key transportation policy decisions currently before the country."—*Challenge*

1966      425 pages      \$7.95



**THE FREE PRESS**

---

## GOVERNMENTAL REGULATION OF BUSINESS

By **Jesse S. Raphael**, *Pace College*

"In easy-to-read language, it describes various governmental regulatory procedures—and how best to take legal action against them if necessary. . . . Citing a multitude of cases, the book offers some interesting ideas and perhaps unrealized legal methods a business executive can pursue against regulation he believes to be unfair."

—*The New York Times*

1966    379 pages    \$6.95

## GOALS, PRIORITIES, AND DOLLARS

**The Next Decade**

By **Leonard A. Lecht**, *Director*

*National Goals Project, National Planning Association*

This is the first comprehensive discussion of the nation's objectives in such key areas as national defense, social welfare, space exploration, and education, and their anticipated cost in the 1970s. "Mr. Lecht and his colleagues are to be congratulated: they can justifiably claim to have taken the first step toward a reasonable measure of the progress that is possible in the coming decade."—*The Economist*

1966    379 pages    cloth, \$6.95    paper, \$2.95

### *A Free Press Paperback Edition*

## ECONOMIC GROWTH IN THE UNITED STATES

**Its History, Problems, and Prospects**

By **Sumner H. Slichter**

Introduction by **John T. Dunlop**

This is a great economist's definitive study of the determinants, progress, and future prospects of the American economy and its economic institutions.

1966    189 pages    \$1.95

A DIVISION OF THE MACMILLAN COMPANY  
866 Third Avenue, New York 10022



## A

- Abegglen, James 51  
 Acheson, Roy 132  
 Adams, F. Gerard 66  
 Adams, Walter 102  
 Addelman, Sidney 43  
 Adelman, Irma 72, 73, 77  
 Agnew, R. 108  
 Ahlers, David M. 125  
 Aigner, D. J. 130  
 Akers, Donald S. 126  
 Alexander, Archibald S. 80  
 Alexis, Marcus 50  
 Alfasso, Herbert 107  
 Allen, D. 44  
 Almon, Clopper 43  
 Amstutz, Arnold E. 46  
 Andersen, Leonall 98  
 Anderson, D. 44  
 Anderson, Dale L. 70  
 Anderson, W. H. Locke 65, 130  
 Ando, Albert 82, 130  
 Andreassen, Alan R. 50  
 Aoki, Masahiko 65  
 Appleyard, Dennis R. 125  
 Archibald, G. C. 127  
 Arnold, J. 68  
 Arnold, Robert K. 43  
 Aroian, L. A. 126  
 Arrow, Kenneth 73  
 Asimakopulos, A. 78  
 Assenzo, J. R. 107  
 Athreya, Krishna 50  
 Atkeson, Thomas C. 71  
 Attiyeh, Richard 96  
 Attwood, James A. 96  
 Avadhani, M. 74  
 Axford, H. M. 131  
 Ayres, Clarence E. 53, 70
- B
- Bahadur, R. R. 105  
 Bahn, Anita K. 127, 132  
 Bailar, John C., III 104  
 Bailey, Martin 127  
 Bakke, E. Wight 81  
 Bancroft, T. A. 68, 110  
 Banks, Seymour 46  
 Baran, Paul 79  
 Baranoff, Seymour 100  
 Barbash, Jack 47  
 Bardhan, Pranab K. 78  
 Barkin, Solomon 109  
 Barlow, Richard E. 66, 128  
 Barlow, Robin 105  
 Barrett, Roger S. 81  
 Bartholomay, A. 98, 104  
 Bass, Frank M. 45  
 Basu, A. 68, 78  
 Bator, Francis M. 80  
 Bauman, Scott 70  
 Baumol, William J. 96  
 Bawden, D. Lee 77  
 Bayless, D. L. 49  
 Beale, Calvin L. 76  
 Beals, Ralph 108  
 Bear, Donald 104  
 Bearden, James H. 101  
 Beaton, William R. 76  
 Beauchamp, J. J. 98  
 Bechhofer, Robert E. 128  
 Becker, George H., Jr. 69  
 Becker, James F. 82  
 Behrman, Jere R. 133  
 Bell, Charles B. 76, 128  
 Benishay, Haskel 46, 131  
 Bennett, Carl A. 52, 65  
 Bennett, Peter D. 51  
 Benoit, Emile 81  
 Beran, R. 78  
 Bergner, Per-Erik E. 98  
 Bergson, Abram 129  
 Berk, K. 108  
 Berkman, Herman G. 102, 125  
 Berliner, Joseph S. 72  
 Berrettoni, J. N. 43  
 Berry, Brian J. L. 76  
 Berry, Dale W. 109  
 Bethke, Robert H. 102  
 Bhattacharyya, G. 128  
 Bickel, Peter J. 99  
 Bieri, Jurg 111  
 Billingsley, Patrick 78  
 Birnbaum, Allan 128, 133  
 Birnbaum, Z. 128  
 Bischoff, Charles 108  
 Black, Ronald P. 45  
 Blackburn, Anthony 108  
 Blackorby, Charles 78  
 Bliss, Perry 50  
 Bloom, George F. 112  
 Bloom, Max R. 103  
 Blum, J. R. 68  
 Blumenson, L. 72  
 Blumenthal, S. 68  
 Bobis, Arthur H. 106  
 Bogue, Donald J. 130  
 Bolton, Roger 97  
 Bonomo, Vittorio A. 131  
 Booth, Gordon 49  
 Bornstein, Morris 81  
 Borts, George H. 125  
 Borus, Michael E. 68  
 Borwanker, J. 68  
 Bose, R. 44  
 Bossons, John 132  
 Boulding, Kenneth E. 83, 102  
 Boutwell, Kenneth 96  
 Bowen, William G. 81  
 Bower, Richard S. 96  
 Bowman, K. O. 132  
 Bowman, Raymond T. 110  
 Box, G. E. P. 49, 106  
 Braaten, M. O. 98  
 Brackett, Jean C. 107  
 Bradley, H. E. 103  
 Bradley, Ralph A. 76  
 Brainard, William C. 96, 107  
 Brandow, George 96  
 Brannon, Gerard M. 70, 71  
 Branson, William 99  
 Brazer Harvey E. 66  
 Break, George F. 66  
 Brechling, Frank 73, 104  
 Breimyer, Harold F. 102  
 Breitenbach, Robert 51  
 Bressler, Tobia 132  
 Brimmer, Andrew F. 75, 131  
 Britto, Ronald 78  
 Brodsky, A. 127  
 Brodsky, Harold 97  
 Bronfenbrenner, Martin 104  
 Bross, Irwin D. J. 72, 110  
 Brown, Alan A. 105  
 Brown, B. 133  
 Brown, Byron W., Jr. 107  
 Brown, E. Cary 95  
 Brown, Lawrence D. 111  
 Brown, Murray 68, 130  
 Brown, Robert Kevin 102  
 Brown, T., Jr. 78  
 Brown, William J. 131  
 Bruckner, L. 133  
 Brunner, Karl 130  
 Bryant, W. Keith 106  
 Bryson, Marion R. 76  
 Buchanan, James M. 102, 134

Buchbinder, Benjamin 43  
 Bucklin, Louis P. 100  
 Buell, Victor P. 105  
 Buhler, Roald 98  
 Burdick, D. S. 46, 108  
 Burmeister, Edwin 78  
 Burns, Arthur F. 113  
 Burton, John F. Jr. 74  
 Butler, William F. 46, 75

C

Cacoullos, T. 99  
 Cady, Foster B. 110  
 Cahill, James M. 75  
 Cain, Glen G. 78  
 Cameron, J. 44  
 Campbell, Arthur A. 97, 130  
 Campbell, G. Sullivan 69  
 Campbell, Robert W. 129  
 Canner, Paul 107  
 Caplan, Nathan S. 105  
 Caplowitz, David 100  
 Capron, William 76, 81  
 Carlson, Jack W. 70  
 Carlson, Waldemar 74  
 Carman, James M. 46  
 Carovano, J. Martin 82  
 Carroll, Mavis B. 103  
 Carson, David 51  
 Carter, H. O. 106  
 Carter, Harry A. 51  
 Cartter, Alan 70  
 Cass, David 78  
 Cassell, Frank H. 99  
 Cateora, Philip R. 102  
 Chaddha, Roshan L. 71, 132  
 Chakrabarty, R. P. 49  
 Chakravarti, I. 44  
 Chamberlain, Neil W. 106  
 Chanda, K. 79  
 Chartener, William H. 97  
 Chatterjee, S. 105  
 Chenery, Hollis 73  
 Chernoff, Herman 83  
 Chetty, V. K. 67, 77  
 Chiazze, Leonard, Jr. 132  
 Chinitz, Benjamin 66  
 Chipman, John 129  
 Chopra, D. 44  
 Chow, Gregory 105  
 Christ, Carl F. 107  
 Christenson, Charles 132  
 Chu, S. F. 130

Cinlar, E. 111  
 Clark, Paul 73  
 Clewett, Robert L. 101  
 Clifford, Paul C. 43  
 Cochran, Kendall P. 49  
 Cochran, Robert S. 49  
 Cochran, William G. 77, 103, 131  
 Cockerham, C. C. 77  
 Cocks, Douglas 106  
 Coen, Robert M. 68, 125  
 Cohen, A. 68  
 Cohen, Wilbur J. 70  
 Cohnstaedt, Martin 125  
 Colberg, Marshall R. 96  
 Cole, Arthur H. 96  
 Coleman, R. 47  
 Colihan, William J., Jr. 69  
 Collazzo, Charles, Jr. 101  
 Collins, Gwyn 46  
 Comanor, William 108  
 Comer, J. P. 111  
 Conklin, George T., Jr. 102  
 Conlisk, John 78  
 Connor, Howard 50  
 Connor, R. J. 111  
 Conrad, Alfred 133  
 Conway, Lawrence V. 95  
 Cooke, Blaine 51  
 Coolsen, Frank G. 101  
 Cooper, Arnold C. 69  
 Cooper, Richard N. 80  
 Cooper, William H. 125  
 Cootner, Paul 132  
 Corbin, Arnold 100  
 Corbin, Claire 100  
 Cornfield, Jerome 47  
 Cotta, Allan 134  
 Coughlan, John A. 52  
 Coulter, Elizabeth J. 130  
 Cover, T. 108  
 Cox, Edwin B. 110  
 Cox, Gertrude M. 82  
 Cox, Keith K. 101  
 Cox, M. W. 97  
 Crane, Edgar 79  
 Crawford, C. Merle 101  
 Creamer, Daniel 126  
 Crispo, John H. G. 109  
 Crissey, W. J. E. 101  
 Crockett, Jean 108  
 Cron, Theodore O. 45  
 Cullen, Donald 103  
 Cullman, W. Arthur 79  
 Cutler, S. J. 72

D

Daley, D. 111  
 Dalton, George 72  
 Daly, Joseph F. 127  
 Danco, Jozef 99  
 Darroch, J. G. 67  
 Das Gupta, S. 50  
 Dasso, Jerome 76  
 Dauer, Ernst A. 81  
 David, Henry 45  
 David, Herbert T. 71, 111  
 David, Martin 107  
 Davidson, Paul 134  
 Davidson, Ralph K. 129  
 Davidson, William R. 79  
 Davis, Eric 127  
 Davis, Herbert T. 72  
 Davis, M. 132  
 Davis, Otto A. 134  
 Davis, Tom E. 77  
 DeGroot, M. H. 71  
 De Janosi, Peter 80  
 de Janvry, Alain 111  
 DeLeeuw, Frank 48, 130  
 DePodwin, H. J. 69  
 DePrano, Michael E. 73  
 DeSalvo, Joseph S. 68  
 de Schweinitz, Karl 70  
 Desu, M. M. 126  
 Dharmadhikari, S. 111  
 Dhrymes, Phoebus J. 105, 129  
 Diamond, Daniel E. 105  
 Diamond, Peter 104  
 Diaz, Carlos 133  
 Dick, R. 74  
 Dietz, Peter 70  
 Dillard, Dudley 45  
 Divita, Salvatore F. 69, 100  
 Dix, Leslie V. 45  
 Dixon, Wilfrid J. 52  
 Dobell, Rodney 78  
 Doede, Robert W. 77  
 Doksum, K. 79  
 Dolbear, F. Trenergy, Jr. 96, 127  
 Domar, Evsey D. 96  
 Dominguez, John 65  
 Dorfman, Joseph 45  
 Dorfman, Robert 104, 108  
 Downs, T. D. 104, 132  
 Drandakis, Emmanuel 127  
 Drane, J. W. 98  
 Dudewicz, E. 50  
 Duncan, D. B. 127

Duncan, O. Dudley 77, 126  
 Dunham, Allison 81  
 Dunn, Olive J. 132  
 Dunn, S. Watson 69  
 Durand, John D. 46  
 Dutka, Solomon 71

## E

Eckaus, Richard S. 73, 99  
 Eckstein, Otto 76, 104  
 Economos, A. E. 103  
 Eisner, Robert 126  
 Eldridge, Douglas H. 71  
 Elton, Wallace W. 69  
 Emery, James C. 129  
 Enis, P. 68  
 Enke, Stephen 134  
 Erickson, Leo G. 101  
 Esary, J. D. 66  
 Evans, Michael 105  
 Evans, Robert 104

## F

Fabian, V. 111  
 Fair, Ray C. 73  
 Fand, David I. 81  
 Farace, Vincent 102  
 Farley, John U. 80  
 Farrar, Donald 125  
 Fayerweather, John 110  
 Fearn, Robert M. 81  
 Feder, P. 44, 79  
 Federer, Walter T. 43, 67  
 Feinleib, M. 72  
 Feldman, Jacob J. 65  
 Feldman, S. 104  
 Fellegi, I. P. 66, 67, 77  
 Feltner, Richard L. 96  
 Fenske, Russell W. 129  
 Ferber, Robert 66, 111  
 Fertig, John W. 132  
 Finegan, T. Aldrich 103  
 Fisher, Franklin M. 72, 105  
 Fisher, Irving N. 132  
 Fisher, Joseph L. 70, 109  
 Fitzroy, Peter T. 80  
 Flanagan, P. D. 97  
 Fleiss, Joseph L. 111  
 Fletcher, Lee 102  
 Flueck, John A. 126  
 Fogel, Walter A. 74, 81  
 Foley, Duncan K. 67  
 Foltman, Felician 103  
 Foote, Nelson N. 105  
 Foreman, Charles W. 45

Foss, Murray 130  
 Foster, Edward M. 76, 108  
 Fouad, Mahmoud 65  
 Fox, Bennett 66  
 Fox, Karl 77, 133  
 Fox, Ronald 101  
 Frank, Ronald E. 80  
 Frankel, Charles 131  
 Franklin, Ian R. 77  
 Fraser, A. S. 77  
 Frechtling, John 66  
 Free, S. M., Jr. 107  
 Frei, Emil 110  
 Friedman, James W. 67, 127  
 Friedman, Milton 113  
 Frome, E. L. 98  
 Fromm, Gary 104  
 Fuchs, Victor 109  
 Fuerst, Joel 100  
 Furness, Betty 45

## G

Gabbe, J. D. 106  
 Gabriel, Reuben 47  
 Gabrielson, Ira W. 48  
 Gaffney, M. Mason 70  
 Gainsbrugh, Martin R. 106  
 Gallaway, Lowell E. 65  
 Gamaletsos, Theodore 108  
 Gams, John S. 53  
 Gardner, John W. 53  
 Garnsey, Morris E. 70  
 Gastwirth, J. 47  
 Gates, C. E. 77  
 Gatlin, Lila 104  
 Gehan, E. A. 98  
 Geier, Marsha 73  
 Geisser, S. 50, 68  
 Gentry, Dwight L. 101  
 Georgescu-Roegen, Nicholas 73  
 Gerig, T. M. 44  
 Gerschenkron, Alexander 96  
 Gibb, William T. 96  
 Gidwani, Sushila J. 129  
 Giesbrecht, F. G. 46  
 Gilbert, Milton 106  
 Gilbert, Roy F. 72  
 Gillies, James E. 106  
 Ginsburgh, Woodrow 68  
 Ginsberg, Eli 81  
 Givens, Meredith 70, 109  
 Glasser, J. 127  
 Gleser, L. 44  
 Goble, Ross L. 51  
 Goetz, Charles J. 66

Goldberger, Arthur S. 99, 108  
 Goldfeld, Stephen 49  
 Goldman, Marshall I. 79  
 Goldman, Steven M. 127  
 Goldstein, Harold 70, 103  
 Goldstucker, Jac L. 100  
 Golladay, Fred 73  
 Gombert, William 74  
 Goodman, Arnold F. 98  
 Goodman, Charles S. 100  
 Goodrich, Carter 45  
 Gordon, Jerome B. 46  
 Gordon, Kermit 80  
 Gordon, Robert J. 130  
 Gorman, John 103  
 Gosslee, D. G. 132  
 Gould, A. L. 132  
 Gourevitch, Vivian P. 127  
 Govindarajulu, Z. 128  
 Graham, Robert E., Jr. 43  
 Gramlich, Edward 48  
 Granbois, Donald H. 100  
 Graves, Charles 48  
 Graybeal, Ronald S. 76  
 Graybill, Franklin A. 106, 110  
 Green, Paul E. 47  
 Greenberg, B. G. 130  
 Greenwald, Douglas 43  
 Greif, Edwin C. 101  
 Grether, Ewald T. 45  
 Greysier, Stephen A. 69  
 Griego, Richard 44  
 Griffin, John I. 110  
 Grigsby, William G. 107  
 Griliches, Zvi 129, 131  
 Grizzle, James E. 47, 67  
 Grosse, Robert N. 76  
 Grove, Robert D. 126  
 Grub, Phillip D. 107  
 Gruchy, Allan 51  
 Gupta, Shanti S. 128  
 Gurland, J. 68  
 Guttman, I. 50, 68

## H

Hackleman, R. P. 71, 133  
 Hagen, Everett E. 96, 129  
 Hahn, Gerald J. 110  
 Hakansson, Nils 78  
 Halbert, Michael H. 71, 80  
 Hall, George R. 132



- Hall, Robert E. 72, 130  
Hall, W. Jackson 127  
Haller, H., Jr. 128  
Halperin, M. 74  
Hamilton, C. Horace 111  
Hamm, Curtis B. 51  
Han, C. 68  
Hansen, Alvin H. 66  
Hanurav, T. 105  
Harberger, Arnold C. 72  
Hardin, Einar 68  
Haren, Claude C. 76  
Harris, D. L. 111  
Harris, John R. 77  
Harris, T. E. 52, 82  
Hartley, H. O. 52, 105, 128  
Harvey, Robert O. 97  
Hathaway, Dale E. 65  
Haughton, Ronald 75  
Hayes, Douglas A. 70  
Haynes, Elliott 109  
Heifner, Richard G. 72  
Heilbronner, Robert L. 109  
Henley, Donald 79  
Henninger, Marie 107  
Herrick, Bruce 109  
Herrnstadt, Irwin L. 68  
Herson, J. H. 111  
Heskett, James L. 80, 100  
Hester, Donald D. 98  
Hewitt, Charles M. 45  
Hewitt, William E. 70  
Hickman, C. Addison 72  
Hickman, Roy 43  
Hildreth, Clifford G. 67, 96  
Hill, Lewis E. 49  
Hill, W. J. 106  
Hingarani, G. G. 129  
Hinich, M. 50  
Hirsch, H. R. 104  
Hirsch, Werner Z. 125  
Hjort, Howard W. 76  
Hoadley, Bruce 72  
Hocking, R. R. 110  
Hodgson, V. 99  
Hoeffding, Wassily 47, 74, 105  
Hoel, P. 108  
Hoerl, A. E. 43  
Hogan, John D. 103  
Hogben, David 133  
Hogue, W. Dickerson 109  
Hollander, M. 128  
Hollander, Stanley C. 80  
Hollmann, Walter P. 43  
Holloway, Robert J. 44, 75  
Holms, A. G. 43  
Holt, Charles C. 73  
Holton, Richard H. 45, 102  
Honigfeld, G. 104  
Hooke, Robert 75  
Hoeker, John J. 72  
Hooper, John 67  
Horowitz, Ann 129  
Horowitz, Ira 129  
Horowitz, Morris A. 68  
Horvitz, Daniel G. 71  
Hotelling, Harold 74  
Hou, T. 108  
Houck, James P. 67  
Hough, Robbin R. 125  
Houseman, Earl E. 71  
Houthakker, Hendrik 82  
Howard, John A. 45  
Howard, Marshall C. 101  
Howe, Charles W. 127  
Howick, George J. 45  
Howrey, E. Philip 130  
Hu, Sheng 127  
Hu, Teh-Wei 129  
Hudson, D. 128  
Humbaugh, P. 98  
Hunter, Holland 81  
Hunter, W. G. 106  
Huntley, Patrick R. 126  
Hurwicz, Leonid 73, 130  
Hutton, L. R. 67
- I
- Iglewicz, Boris 67, 97  
Ireland, N. J. 73  
Irish, Sumner 48  
Irwin, Richard 43
- J
- Jackson, J. Edward 97  
Jacques, John A. 127  
Jaffee, Dwight M. 98  
Jayachandran, T. 44  
Jeffrey, Walter 47  
Jenny, Hans H. 134  
Jensen, Michael 125  
Jogdeo, K. 108  
Johns, M. V., Jr. 71  
Johnson, David B. 75, 83  
Johnson, Harry 131  
Johnson, John P. 110  
Johnson, Norman L. 43, 99  
Johnson, Paul R. 96  
Johnson, R. 128  
Johnson, Robert 100  
Johnson, Robert W. 81  
Joiner, B. 79  
Jonas, Paul 76  
Jones, Charles 71  
Jones, Oliver H. 106  
Jones, Ronald 78  
Joseph, Myron L. 74, 96  
Judge, G. 72, 96  
Juncosa, Mario 98  
Jurkowitz, Eugene 103  
Juster, F. Thomas 66
- K
- Kabus, Irwin 103  
Kadane, J. 47  
Kafka, Alexandre 80  
Kahn, Robert L. 105  
Kain, John 68, 125  
Kale, B. 99  
Kalish, G. 79  
Kane, Edward J. 98  
Kannel, W. 47  
Kantner, J. F. 67  
Kanzawa, M. 50  
Kaplan, David L. 48  
Kaplan, Robert M. 51  
Kastenbaum, Marvin A. 48  
Katona, George 66, 80  
Katti, S. K. 68, 127  
Katz, Jacob E. 101  
Katz, Leo 67, 111  
Kaufman, Gordon 67  
Keegan, Warren J. 45  
Kelley, Allen C. 96  
Kelley, Eugene J. 70  
Kellogg, Frazer 74  
Kelsey, Paul J. 129  
Kemperman, J. H. B. 50  
Kempthorne, O. 49  
Kendrick, David 73  
Kendrick, John W. 126  
Kennard, Robert W. 43  
Kennedy, John 101  
Kerr, Clark 70  
Keyfitz, Nathan 49  
Kihlberg, J. K. 111  
Killingsworth, Charles 70  
King, Charles W. Jr. 50  
King, Joseph 72  
King, Robert L. 102  
Kirkpatrick, James 51  
Kish, Leslie 77  
Kiviat, Philip J. 46

- Klamann, Saul B. 102, 106  
 Klein, D. F. 104  
 Klotz, J. 44  
 Kmenta, Jan 72  
 Knowles, James W. 79, 131  
 Koch, G. G. 104  
 Koch, George W. 45  
 Koehler, Truman L. 106  
 Kojima, K. 77  
 Komisar, Jerome B. 51  
 Koopmans, L. H. 78  
 Koopmans, Tjalling 127  
 Kooros, A. 77  
 Kornbluh, Hyman 105  
 Kotler, Philip 51  
 Kotz, S. 99  
 Kounias, E. 133  
 Kramer, Clyde Y. 67  
 Kramer, K. 50  
 Kravis, Irving B. 131  
 Kresge, David 66  
 Krishnaiah, P. R. 128  
 Krotki, K. J. 66, 67  
 Krupp, Sherman 49  
 Kullback, S. 50  
 Kupinsky, Mannie 43  
 Kurth, Edmund A. 75  
 Kurz, Mordecai 127  
 Kutscher, Ronald 100  
 Kuznets, George M. 111  
 Kwerel, S. 133
- L**
- LaBarge, Richard A. 125  
 Lachenbruch, Peter A. 103  
 Lady, George M. 67  
 Lahne, Herbert J. 47  
 Lamale, Helen H. 107  
 Lambert, Zarrel V. 51  
 Lamont, Douglas F. 107  
 Lancaster, Kelvin 73, 104, 131  
 Lande, Henry F. 129  
 Larmon, Elizabeth A. 126  
 Laska, Eugene 128, 133  
 Latane, Henry A. 98  
 Laurent, A. 99  
 Lave, Lester B. 70  
 Lavidge, Robert J. 45  
 Lavoie, R. 109  
 Lawing, William D., Jr. 71  
 Lawrence, M. 133  
 Lawton, William H. 97  
 Lazer, William 44, 79  
 Learner, David B. 71
- Lebergott, Stanley 126  
 Ledley, R. S. 98  
 Ledyard, John O. 125  
 Lee, Anna M. 47  
 Lee, Maw Lin 131  
 Lee, Ronald B. 69  
 Lee, S. 99  
 Lee, T. C. 72  
 Lefcowitz, Myron J. 132  
 Lehman, Eugene 98  
 Leibenstein, Harvey 96  
 Leone, Fred C. 43, 95, 103  
 Lerner, Monroe 107  
 Letiche, John M. 80  
 Leuthold, Jane 107  
 Leveson, Irving 46, 109  
 Levitan, Sar A. 47, 81, 126  
 Levy, Albert 69  
 Levy, Sidney J. 50  
 Lewellen, Wilber G. 132  
 Lewis, Robert E. 131  
 Ley, Herbert 110  
 Leyton, Marley K. 104  
 Licari, Joseph 65  
 Lieberman, Gerald J. 127  
 Liebman, J. 104  
 Lill'efeld, A. M. 72  
 Linneman, Robert 101  
 Lintner, John V. 107  
 Lipkowitz, Irving 101  
 Lipsey, Richard G. 80  
 Lipsey, Robert E. 131  
 Liu, Ta-Chung 130  
 Lorden, Gary 44, 111  
 Lorie, James H. 77  
 Lower, Milton D. 77  
 Luck, David J. 51  
 Lund, D. 69  
 Lundegard, R. 68  
 Lymberopoulos, P. John 110  
 Lynn, Laurence E., Jr. 97  
 Lynn, Robert A. 101
- M**
- Machlup, Fritz 125  
 Mack, Ruth P. 80  
 Madow, William G. 71  
 Maisel, Sherman 106  
 Malone, John R. 79  
 Mandel, J. 78  
 Mangum, Garth L. 81  
 Mann, Nancy R. 98  
 Marascuilo, Leonard A. 49  
 Marcis, Richard G. 110
- Marcus, Burton H. 100  
 Marcus, L. F. 132  
 Marczynski, L. F. 129  
 Margolin, Barry H. 43  
 Marimont, Martin L. 43  
 Markham, Jesse W. 70  
 Marks, Norton E. 69  
 Marschak, Jacob 83, 107  
 Marshall, Carl E. 49  
 Martin, James 106  
 Martin, Margaret E. 107  
 Martin, Preston 106  
 Mason, Edward S. 102  
 Massell, Benton F. 77  
 Mathews, H. Lee 51  
 Mayer, Charles S. 101  
 Mayer, Robert C. 81  
 Mayer, Thomas 111  
 Maynes, E. Scott 66, 111, 130  
 Mazumdar, M. 128  
 McAlley, M. Ian 69  
 McClung, Nelson 71  
 McConnell, Campbell R. 96  
 McCool, John I. 97  
 McCracken, Paul 46  
 McDonough, Adrian 79  
 McFarland, William E. 105  
 McGill, Dan 96  
 McKechnie, Graeme H. 68  
 McKenzie, Lionel 67, 112  
 McNally, Gertrude Bancroft 81  
 McNeil, John 66  
 McPherson, William 83  
 McQuarrie, D. A. 104  
 McSweeney, Maryellen 49  
 McTague, J. P. 104  
 McVoy, Edgar C. 109  
 Meador, Rowe M. 102  
 Medvin, Norman 99  
 Mehta, J. 68  
 Meier, Paul 95, 106, 131  
 Melander, Eugene R. 111  
 Melman, Seymour 102  
 Melnick, Jack 47  
 Melton, Buford 51  
 Meltz, N. M. 109  
 Mendell, Herbert C. 45  
 Mendelsohn, J. 97  
 Menken, J. A. 49  
 Mensing, R. 111  
 Merriam, Ida C. 126  
 Messner, Stephen D. 97

Meyer, John R. 102, 125  
 Michaelis, Michael 109  
 Mickey, M. Ray 103  
 Miernyk, William H. 43  
 Mike, Valerie 128, 133  
 Mikulski, P. 79  
 Miller, James C., III 65  
 Miller, Merton 132  
 Mills, D. Quinn 103  
 Mills, Edwin 73  
 Milton, R. 44  
 Mindlin, Albert 47  
 Miner, Robert B. 101  
 Minsky, Hyman 65  
 Mirrlees, James 104  
 Miyazawa, Kenichi 99  
 Montgomery, Richard W. 65  
 Montias, John M. 99, 129  
 Mooney, Joseph 73  
 Moore, David G. 95  
 Moore, Felix E. 50, 112  
 Moore, Geoffrey H. 110  
 Morgan, James N. 80, 130  
 Morgenstern, Richard D. 78  
 Morris, Cynthia T. 72  
 Morrison, Donald F. 44  
 Morrison, Nathan 103, 107  
 Morse, Chandler 72  
 Morse, Dean W. 81  
 Moses, Lincoln 67  
 Moshman, Jack 71  
 Mosimann, J. E. 111  
 Mossman, Frank H. 101  
 Mosteller, Frederick 42, 53,  
 82, 95, 113  
 Mudholkar, G. 133  
 Mueller, Willard F. 70, 101  
 Muirhead, R. C. 67  
 Mullooly, J. 99, 111  
 Murphy, Frank 43  
 Murray, James M. 109  
 Murray, Joseph F. 99  
 Murray, Roger F. 96, 102  
 Murray, Tracy W. 109  
 Myers, Charles A. 68  
 Myers, John G. 46  
 Myers, Raymond H. 43, 67,  
 97

N

Nadiri, M. I. 126  
 Nagao, H. 50  
 Nam, Charles B. 126  
 Narasimham, G. V. L. 73

Narayanan, Ranganathan  
 73  
 Natrella, Vito 71  
 Naus, J. 108  
 Naylor, Thomas H. 46, 108  
 Neenan, William B. 125  
 Nehrt, Lee C. 109  
 Nelson, James R. 66  
 Nelson, Lloyd S. 43  
 Nelson, Louise 129  
 Nelson, Richard 104  
 Neter, John 130  
 Neuberger, Egon 65  
 Neuts, M. 74  
 Newman, D. 112  
 Ney, Peter 44, 50  
 Neyman, Jerzy 47  
 Nicholls, William H. 131  
 Nicosia, Francesco M. 46  
 Nieburg, H. L. 102  
 Niederhoffer, Victor 77  
 Nikaido, Hukukane 112  
 Niskanen, William A. 134  
 Nisselson, Harold 71  
 Noah, George L. 112  
 Noether, Gottfried E. 43, 99  
 Nordhaus, William D. 104  
 Norman, Morris 104  
 Northrup, Herbert 74  
 Nowicki, Alexander 134  
 Nugent, Jeffrey B. 73  
 Nuri, W. 50

O

O'Brien, Peter C. 126  
 O'Connor, J. Francis 106  
 O'Fallon, William M. 98  
 O'Hara, James 81  
 Okada, Louise 130  
 Okamoto, M. 50  
 Okner, Benjamin 107  
 Okun, Bernard 110  
 O'Leary, James J. 102  
 Olson, Alden C. 70  
 O'Neill, David 51  
 Ono, Mitsuo 46  
 Oppenheimer, Peter M. 80  
 Orcutt, Guy 125, 130  
 Orr, Daniel 108  
 Oser, Jacob 74  
 Oster, Robert J. 73  
 Ostry, Sylvia 109  
 Ott, R. Lyman 43  
 Owen, John 51  
 Owen, Wyn F. 129

P

Page, Alfred N. 76  
 Palmer, Susan 71  
 Paradiso, Louis 129  
 Park, Chai Bin 126  
 Park, Se-Hark 73  
 Parker, John E. 74  
 Parks, Richard W. 68, 111  
 Parks, Robert H. 96  
 Parry, Robert T. 77  
 Patel, K. 128  
 Patil, S. 99  
 Patterson, George 46  
 Patterson, James M. 79  
 Patton, Robert D. 49  
 Paulson, A. S. 126  
 Paulson, E. 128  
 Peak, Robert C. 76  
 Pechman, Joseph A. 102  
 Peck, C. C. 104  
 Pejovich, Svetozar 72  
 Peno, Joseph D. 74  
 Perkins, B. B. 65  
 Pessemier, Edgar A. 69  
 Petshek, Kirk L. 74  
 Pfaffenberger, R. C. 77  
 Pffannestiel, Maurice 125  
 Phelps, Edmund S. 49, 104  
 Phillips, E. Bryant 105  
 Pierce, James L. 98  
 Piore, Michael 109  
 Platek, R. 67  
 Plescoff, Georges 80  
 Plott, Charles 134  
 Polis, Richard 46  
 Pollak, Robert A. 78  
 Pond, Chester B. 71  
 Poole, William 127  
 Popkin, Joel 131  
 Porter, W. D. 66  
 Powers, Mary G. 126  
 Prabhu, N. 74  
 Prairie, Richard R. 71  
 Pratt, John W. 129  
 Pratt, Robert W. 69  
 Prescott, Edward 127  
 Press, S. 99  
 Preston, Lee E. 51  
 Price, Daniel O. 132  
 Proctor, C. H. 49  
 Proschan, Frank 66  
 Puffer, Frank 125  
 Purcell, Theodore V. 52  
 Puri, M. 128

- Putter, J. 68  
 Pyke, Ronald 78
- Q
- Quade, D. 44  
 Quesenberry, C. P. 132  
 Quirk, James P. 67  
 Quisel, Kent H. 106
- R
- Rabinowitz, L. 108  
 Rabitsch, E. K. 46  
 Randall, C. 108  
 Ranis, Gustav 66  
 Ranson, Baldwin 82  
 Rao, B. 109  
 Rao, J. N. K. 49, 105, 128  
 Rao, M. M. 44  
 Rapping, Leonard 104  
 Rasche, Robert H. 107  
 Redman, Charles E. 107  
 Reid, Margaret 111  
 Reiersen, Roy L. 102  
 Reiss, H. 104  
 Renshaw, Edward F. 98  
 Resek, Robert W. 76  
 Reubens, Beatrice G. 109  
 Richardson, David H. 73  
 Richardson, R. H. 77  
 Richter, Marcel K. 73, 78  
 Ricks, R. Bruce 103  
 Rico, Leonard 74  
 Riddle, Janet B. 70  
 Riefler, Roger F. 97  
 Riffenburgh, R. 109  
 Riley, H. E. 70  
 Riley, Harold 102  
 Rizvi, M. 128  
 Roberts, Edward B. 69  
 Roberts, Paul O. 66  
 Robie, Edward A. 68  
 Robinson, George 100  
 Robinson, Marshall A. 102  
 Robinson, Patrick J. 101  
 Robinson, Richard D. 110  
 Robison, D. E. 126  
 Robson, R. Thayne 81  
 Roche, George S. 107  
 Rockwood, Persis E. 100  
 Rodine, Robert H. 97  
 Rolph, J. 133  
 Root, Franklin R. 79  
 Rosen, Robert 98  
 Rosen, Sherwin 104  
 Rosenberg, Barr 67
- Rosenberg, Harry M. 43  
 Rosenblatt, Judah 68  
 Rosett, Richard 111  
 Ross, Alan 98  
 Ross, Arthur M. 73  
 Ross, David P. 109  
 Ross, S. 112  
 Rothenberg, Thomas 67  
 Roussas, G. 128  
 Rowlands, David T. 112  
 Royall, R. 47  
 Rude, James G. 103  
 Ruff, Larry E. 104  
 Ruggles, Richard 125  
 Ruhl, D. B. 132  
 Russell, R. Robert 130  
 Rustin, Bayard A. 81  
 Ruttan, Vernon W. 65  
 Ryan, Walter F. 76  
 Ryan, William D. 69
- S
- Sacks, Jerome 108  
 Sacks, Seymour 66  
 Salkever, Louis 47  
 Salsburg, David S. 73  
 Samuels, S. 74, 108  
 Sankar, Ulaganathan 77  
 Sardy, Hyman 76  
 Sasser, W. E. 46  
 Sato, Ryuzo 127  
 Sauer, Herbert I. 126  
 Saul, Richard 70  
 Saunders, S. 128  
 Savage, I. R. 76  
 Savitt, Harry L. 48  
 Schach, S. 128  
 Schay, G., Jr. 109  
 Schenker, Eric 66  
 Scherer, F. M. 69  
 Scheuer, Ernest M. 66  
 Schiff, Michael 101  
 Schiller, Herbert I. 74  
 Schmiedeskamp, Jay 66  
 Schneiderman, Marvin A. 110  
 Schotta, Charles, Jr. 131  
 Schotz, W. E. 111  
 Schultz, Robert S. 43  
 Schuster, E. 128  
 Schutte, Thomas F. 100  
 Schwartz, M. H. 103  
 Sclove, S. 69  
 Scott, Richard A. 69  
 Searle, S. R. 132  
 Sedransk, J. 49
- Seldin, Maury 112  
 Seligman, Ben B. 45, 109  
 Sen, P. K. 44, 99, 128  
 Sevin, Charles H. 101  
 Shafer, Wayne 130  
 Shah, B. V. 71, 79  
 Shank, Marion E. 100  
 Shapiro, Harold T. 107  
 Shapiro, Perry 68  
 Shapiro, Samuel S. 110  
 Sharpe, William F. 125  
 Shaw, Lawrence H. 133  
 Shaw, William H. 126  
 Shawver, Donald L. 51  
 Sheldon, Eleanor Bernert 126  
 Shell, Karl 104, 127  
 Sheps, M. C. 49  
 Shilling, Ned 71  
 Shiskin, Julius 76  
 Shryock, Henry S. 97  
 Shultz, George P. 106  
 Shupp, Franklin 130  
 Siegel, Abraham 109  
 Siegel, Irving H. 49, 110  
 Siegmund, David 68  
 Siker, Estelle 48  
 Silard, John 110  
 Silber, William L. 98  
 Simler, Norman 104  
 Simmons, George B. 45  
 Simmons, Walt R. 71, 77  
 Simons, G. 44  
 Sims, Albert G. 129  
 Sinibaldi, Frank 106  
 Sitgreaves, Rosedith 127  
 Skibinsky, M. 133  
 Slaiman, Donald 74  
 Slate, Daniel M. 46  
 Slater, Charles C. 102  
 Smith, C. Grove 45  
 Smith, D. 68  
 Smith, H. Fairfield 126  
 Smith, Halbert C. 106  
 Smith, Harry, Jr. 67  
 Smith, James D. 78, 125  
 Smith, Kenneth R. 108  
 Smith, W. B. 110  
 Smith, W. L. 66  
 Smith, Warren 48  
 Smith, Wendell R. 101, 105  
 Smithies, Arthur 105  
 Smolinski, Emil 72  
 Smyth, D. J. 73  
 Snell, J. L. 44  
 Snyder, Donald E. 112

- Solo, Robert 134  
 Solomon, Arthur P. 99  
 Soltow, James H. 96  
 Solzman, David M. 97  
 Somers, Gerald G. 68, 83  
 Somerville, P. N. 72  
 Sonnenblum, Sidney 125  
 Sonnenschein, Hugo 108  
 Soper, C. S. 134  
 Sparks, Gordon 49  
 Spiers, Emmett 46  
 Srivastava, J. 44  
 Srivastava, M. 47  
 Staller, George J. 129  
 Stark, John Regan 72  
 Starks, T. 128  
 Starr, Ross M. 67  
 Stasch, Stanley F. 100  
 Staudt, Thomas A. 105  
 Steger, Wilbur 97  
 Steichen, C. Everett 76  
 Stein, Eric S. 102  
 Stein, Herbert 46  
 Steinberg, Joseph 71  
 Steinberg, Robert M. 127  
 Steiner, George A. 97  
 Stephan, Frederick F. 97,  
 113  
 Stern, Louis W. 100  
 Stewart, Charles 45  
 Stieber, Jack 109  
 Stigler, George J. 102  
 Stigler, S. 99  
 Stiglitz, Joseph E. 132  
 Stokes, E. Clinton 75  
 Stoller, Martin 102  
 Stolnitz, George J. 49  
 Stoterau, Thomas 66  
 Strand, Norman 43  
 Street, James 77  
 Stromsdorfer, Ernst W. 109  
 Strotz, Robert H. 78  
 Stroup, Robert H. 110  
 Studden, W. J. 108  
 Sturdivant, Frederick D. 100  
 Styau, G. P. H. 47  
 Sugiura, N. 50  
 Suhler, William C. 126  
 Suits, Daniel B. 49, 78, 130  
 Sukhatme, B. 74  
 Summers, Robert 78  
 Sutch, Richard C. 72  
 Sutton, Gordon F. 46
- Symmes, Roderick O. 46  
 Syski, R. 108
- T
- Taeuber, Conrad 48, 67, 113  
 Taeuber, Karl E. 132  
 Takeuchi, Kei 133  
 Tallis, G. M. 98  
 Tarpey, Lawrence X. 101  
 Tarter, M. 105  
 Taybeck, Mathew 132  
 Taylor, David P. 68  
 Taylor, H. 112  
 Taylor, Lance 73  
 Taylor, Stephen 103  
 Taylor, W. F. 67  
 Tefertiller, Kenneth R. 106  
 Teicher, H. 133  
 Tella, Alfred 48  
 Telser, Lester 67  
 Terborgh, George 126  
 Terleckyj, Nestor E. 76  
 Terpstra, Vern 45  
 Teubal, Morris F. 133  
 Thomas, D. G. 98  
 Thomas, David R. 126  
 Thompson, D. J. 127  
 Thompson, Earl 134  
 Thompson, John R. 65  
 Thorelli, Hans B. 79  
 Thurow, Lester C. 132  
 Tiao, G. 69  
 Tietjen, G. L. 97  
 Tietze, Christopher 130  
 Tinsley, Peter 48  
 Tischendorf, John A. 71  
 Tobin, James 46, 107  
 Tolley, G. S. 108  
 Tonascia, J. 132  
 Tonzetich, J. 98  
 Townsend, E. C. 132  
 Treadway, Arthur B. 130  
 Treynor, Jack L. 125  
 Trowbridge, Alexander B.  
 75  
 Truett, J. 47  
 Tsao, C. 112  
 Tsutakawa, R. K. 99  
 Tucker, Donald 127  
 Tucker, Henry 110  
 Tucker, W. Thomas 46  
 Tukey, John W. 82, 98  
 Tull, Donald S. 101  
 Tullock, Gordon 134  
 Turnovsky, Stephen J. 78  
 Twedt, Dik 77
- Tweeten, Luther 106
- U
- Ullman, Joseph 74  
 Upchurch, Harley M. 127  
 Uppuluri, V. R. R. 126  
 Upton, Charles 78  
 Urban, Glen L. 80  
 Urquhart, N. Scott 43
- V
- Valand, R. 128  
 Van Cise, Jerrold G. 70  
 van den Beld, C. A. 99  
 Vander Noot, T. J., Jr. 103  
 Vander Zwaag, R. 127  
 Van Ryzin, J. 69  
 Vietorisz, Thomas 73  
 Villard, Henry H. 96, 109  
 Vitale, P. A. 97  
 Voight, Robert B. 48
- W
- Wadia, Maneck, S. 79  
 Wagle, John S. 51  
 Wahba, G. 50  
 Walker, D. W. 127  
 Walker, Hugh D. 108  
 Walker, J. 128  
 Wallace, Phyllis 74  
 Walters, Alan A. 66  
 Walton, Clarence C. 52, 79  
 Wang, Yi 108  
 Wani, J. 99  
 Ward, Benjamin 129  
 Warne, Colston E. 82  
 Wasserman, William 48  
 Watson, G. 47  
 Watts, Harold W. 80, 107  
 Webb, L. R. 134  
 Weber, Arnold R. 74  
 Webster, David B. 126  
 Weeks, Richard R. 51  
 Weidenbaum, Murray L. 45,  
 81, 97  
 Weimer, Arthur M. 106  
 Wein, Harold 134  
 Weinberg, Robert S. 129  
 Weiner, H. 47  
 Weinstein, Paul A. 103  
 Weiss, L. 108  
 Weldon, J. I. 67  
 Wells, Bradley 49

## 180 / INDEX OF PARTICIPANTS

---

- Wells, William D. 46  
Wertz, Kenneth L. 108  
Westfield, Fred 108  
Westing, J. H. 69  
Wheeler, Bayard O. 103  
White, Wilford L. 100  
Wilder, R. L. 67  
Wiley, James 46  
Wilk, Martin B. 106  
Wilkins, Donald J. 101  
Wilkinson, Maurice 68  
Williamson, Harold F. 129  
Wilson, George W. 66  
Wind, Jerry 79
- Winkler, Othmar W. 76  
Winkler, Robert L. 76  
Wipf, Larry 77  
Wise, David 76  
Wise, John 96  
Wolfson, Theresa 77  
Woodroffe, M. 79  
Woodworth, G. Walter 70  
Woodworth, Laurence N.  
71  
Woolsey, Theodore D. 48  
Worley, James S. 129  
Wyckham, Robert G. 51
- Y
- Yoder, Dale 75  
Yotopoulos, Pan A. 96, 133
- Z
- Zabel, Edward 78  
Zacks, Shelemyahu 44, 110  
Zebot, Cyril A. 72  
Zelen, Marvin 72  
Zellner, Arnold 67, 72, 130  
Ziegler, R. K. 97  
Zimmer, W. J. 71  
Zingler, Ervin K. 105  
Zitter, Meyer 43  
Zwerneman, James A. 46

# WE'RE CONSTANTLY DIGGING IN A DOZEN FIELDS . . .

to feed the planners—executives, market developers, market researchers—fresh Predicasts business information essential for authoritative research.

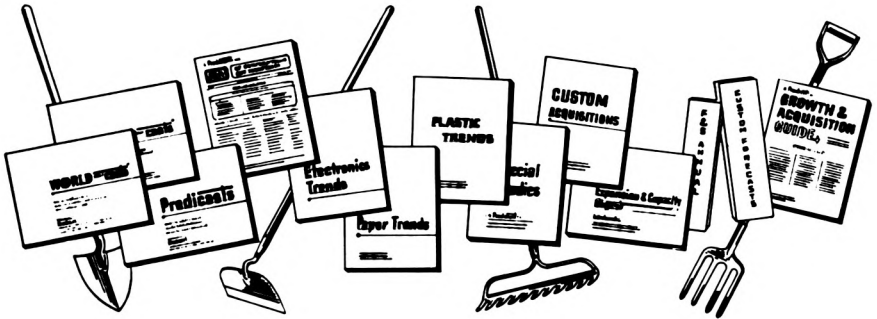

Predicasts, Inc. is probably the most complete business research intelligence system in the world. Operations include procurement of source material, indexing, abstracting, retrieval, derivation of composites, and independent analytic work.

Dissemination of information is achieved through a wide variety of services designed to fill the unique needs of individuals. Some of these services are described below. Subscribers and clients of Predicasts, Inc. account for well over half of the Gross National Product. They do most of the business literature searching, market research, management consulting, investment research, and include 24 of the 25 largest U.S. corporations.

**PREDICASTS®** (Qtrly) Digests and systematically arranges 30,000 published U.S. market forecasts; provides consensus of forecasts for 160 business and industrial series through 1980.

**F&S INDEX OF CORPORATIONS & INDUSTRIES** (Weekly with monthly cumulatives) Indexes articles of over 500 business publications and arranges them by subject and company. Over 150,000 entries per year.

**WORLD-Regional-CASTS** (Qtrly) Digests and systematically groups by country 25,000 foreign market forecasts and plans; provides consensus of forecasts for 50 series for 50 countries.

**EXPANSION & CAPACITY DIGEST** (Qtrly) Digests data on capacities, expansions, and capital spending for industries and individual producers; includes composite capital spending projections.

**GROWTH & ACQUISITION GUIDE** (Monthly) Newsletter analyzing developments affecting corporate growth such as acquisitions, new products, growth products, and industry growth rates.

**WORLD-Product-CASTS** (Qtrly) Digests and systematically groups by industry 25,000 foreign market forecasts; provides consensus of forecasts for 50 series for 50 series.

**NO-RISK  
INSPECTION  
OFFER**

**Predicasts, Inc.**, Dept. AS 1  
10650 Park Lane, University Circle  
Cleveland, Ohio 44106

Gentlemen: Please enter my subscription for one year to the publication(s) checked on the right . . . and send me the latest issue as a bonus. (Subscriptions may be cancelled by return of bonus issue within 30 days.)

Publication	\$/yr
<b>PREDICASTS,</b>	<input type="checkbox"/> 172
<b>E &amp; C DIGEST</b>	<input type="checkbox"/> 128
<b>F &amp; S INDEX</b>	<input type="checkbox"/> 98
<b>G &amp; A GUIDE</b>	<input type="checkbox"/> 48
<b>WORLD-Regional-CASTS</b>	<input type="checkbox"/> 325
<b>WORLD-Product-CASTS</b>	<input type="checkbox"/> 325

Name/Position \_\_\_\_\_

Firm \_\_\_\_\_

Address \_\_\_\_\_

City/State \_\_\_\_\_ Zip \_\_\_\_\_

Check enclosed (5% discount for cash)

Please bill

# 1968 titles from Macmillan

## **THE FOUNDATIONS OF MONEY AND BANKING**

By Boris P. Pesek, University of Wisconsin-Milwaukee, and  
Thomas R. Saving, Michigan State University

This modern introductory text employs a vigorous, innovative approach to the economics of money and banking. Bank money expansion is interpreted through an original new method, based on geometry, and the individual bank is brilliantly analyzed in terms of the standard theory of the firm. The text provides current detailed information on the structure and operation of the American banking industry, monetary theory and policy, the credit market, and international monetary relations. An optional section presents a simplified version of the authors' theory of money and prices, based on a general theory of value. Nearly 100 informative graphs and charts are included.

1968, approx. 528 pages, prob. \$8.95

## **MICROECONOMIC THEORY OF THE MARKET MECHANISM: A General Equilibrium Approach**

By Robert E. Kuenne, Princeton University

Macmillan Series in Economics

In this text for intermediate microeconomic theory courses, the author uses the market system as a basic foundation for study. The student is thus helped to understand the problems of a firm competing and interacting within the context of a total market system. Non-mathematical in approach, the text places particular emphasis on general equilibrium theory and economic model building.

1968, 411 pages, \$7.95

## **TOPICS IN REGRESSION ANALYSIS**

By Arthur S. Goldberger, The University of Wisconsin

Macmillan Series in Economics

This supplementary text for students of economic measurement treats selected aspects of regression analysis. The author, noted for his clear expository style, emphasizes intuition and generality and focuses on conditional expectation function as the key feature of a stochastic relationship. The book provides a fresh perspective on familiar problems in regression analysis and anticipates those areas which are often troublesome to students at the intermediate and graduate levels.

1968, approx. 128 pages, prob. \$5.95

*Visit the Macmillan Display at Booth 23*

## **THE MACMILLAN COMPANY**

866 Third Avenue, New York, New York 10022



# Visit the Macmillan Display at Booth 23

## **MONEY AND BANKING : Analysis and Policy, Second Edition**

By Charles R. Whittlesey, Arthur M. Freedman, and  
Edward S. Herman, all of The University of Pennsylvania

Long respected for its lucid development of theory, the new second edition of this text provides expanded coverage of monetary analysis and policy. Topics receiving detailed attention include the structure of interest rates, money markets, bank credit expansion and contraction, and questions relating to the structure and organization of the banking system. Modern innovations such as locked-in effects, the availability doctrine, and wealth and liquidity effects are considered. The text concludes with a discussion of international finance.

1968, approx. 512 pages, prob. \$8.95

## **PRINCIPLES OF STATISTICAL DECISION MAKING**

By Dennis J. Aigner, The University of Wisconsin

The Macmillan DECISION Series

This concise text enumerates the principles and methodology of statistical decision making under uncertainty. Through its integrated approach and organization, the book provides a concise, logical bridge between the classical and modern methods of decision making. (Sent on 30-day approval only).

1968, approx. 144 pages, paper, prob. \$2.95

## **MATHEMATICAL ECONOMICS**

By Kelvin Lancaster, Columbia University

Macmillan Series in Economics

This unique book consists of twelve chapters of economic analysis followed by eleven mathematical reviews. Clear instructions at the head of each chapter direct the student to pertinent material in the reviews. Combining new mathematical techniques with methods from the neoclassical calculus tradition, the text considers multi-sector economic models, stability analysis and other recent developments in analytical economics. (Sent on 30-day approval only).

1968, approx. 448 pages, prob. \$10.95

## **INTERNATIONAL ECONOMICS**

By Robert A. Mundell, The University of Chicago

Macmillan Series in Economics

A theoretical analysis of international trade during the past decade, this book considers the pure theory of trade, the monetary mechanisms of adjustment, and the theory of economic policy in relation to internal and external balance. Special attention is given to the dynamics of policy analysis, and two chapters are devoted to a study of trade during crisis. (Sent on 30-day approval only).

1968, approx. 320 pages, prob. \$9.95

## **THE MACMILLAN COMPANY**

866 Third Avenue, New York, New York 10022

CONNECTICUT AVENUE

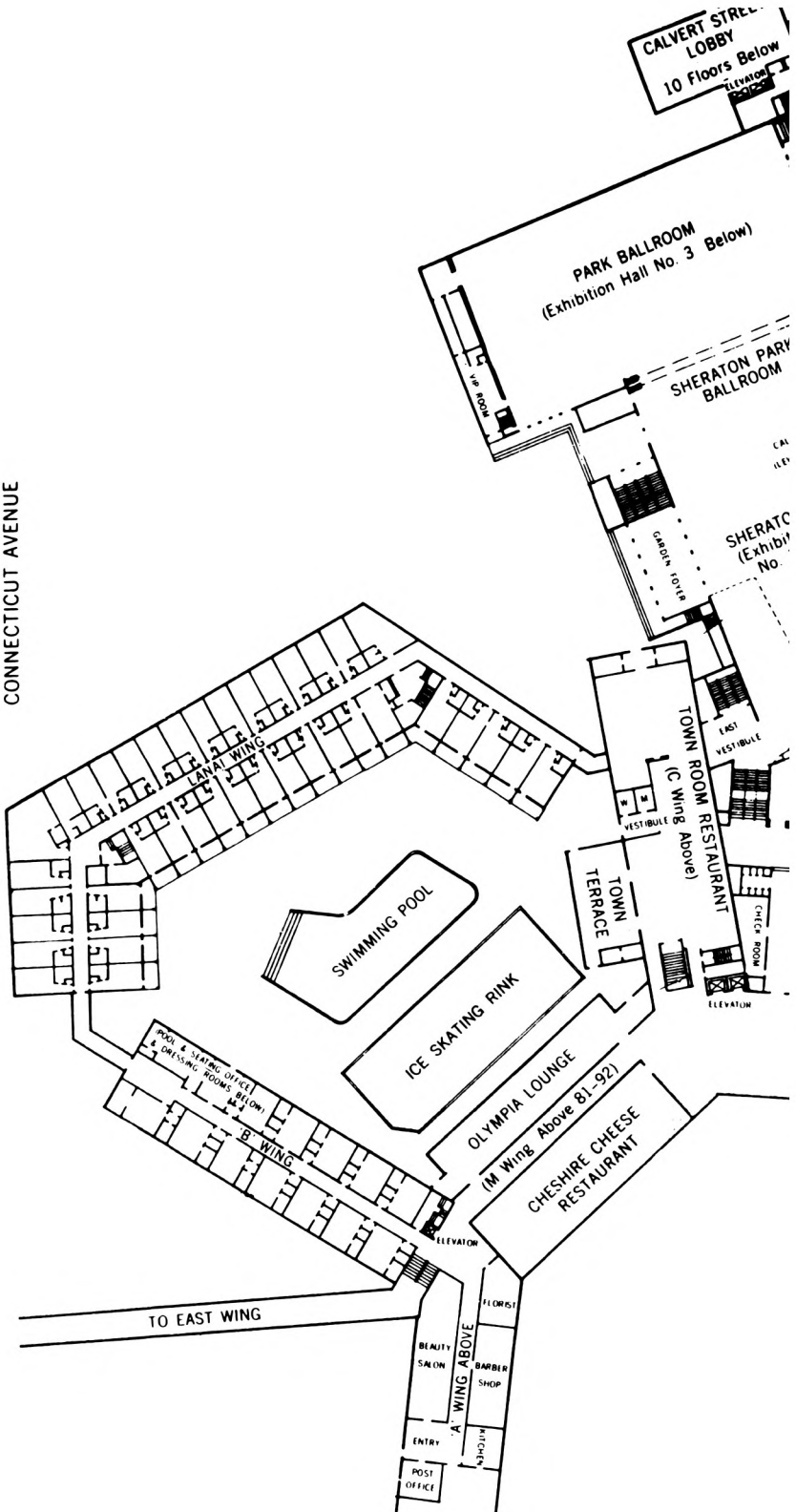

**SHERATON PARK HOTEL**  
 2660 WOODLEY ROAD, N.W.  
 WASHINGTON, D.C.  
 Phone: CO 5-2000

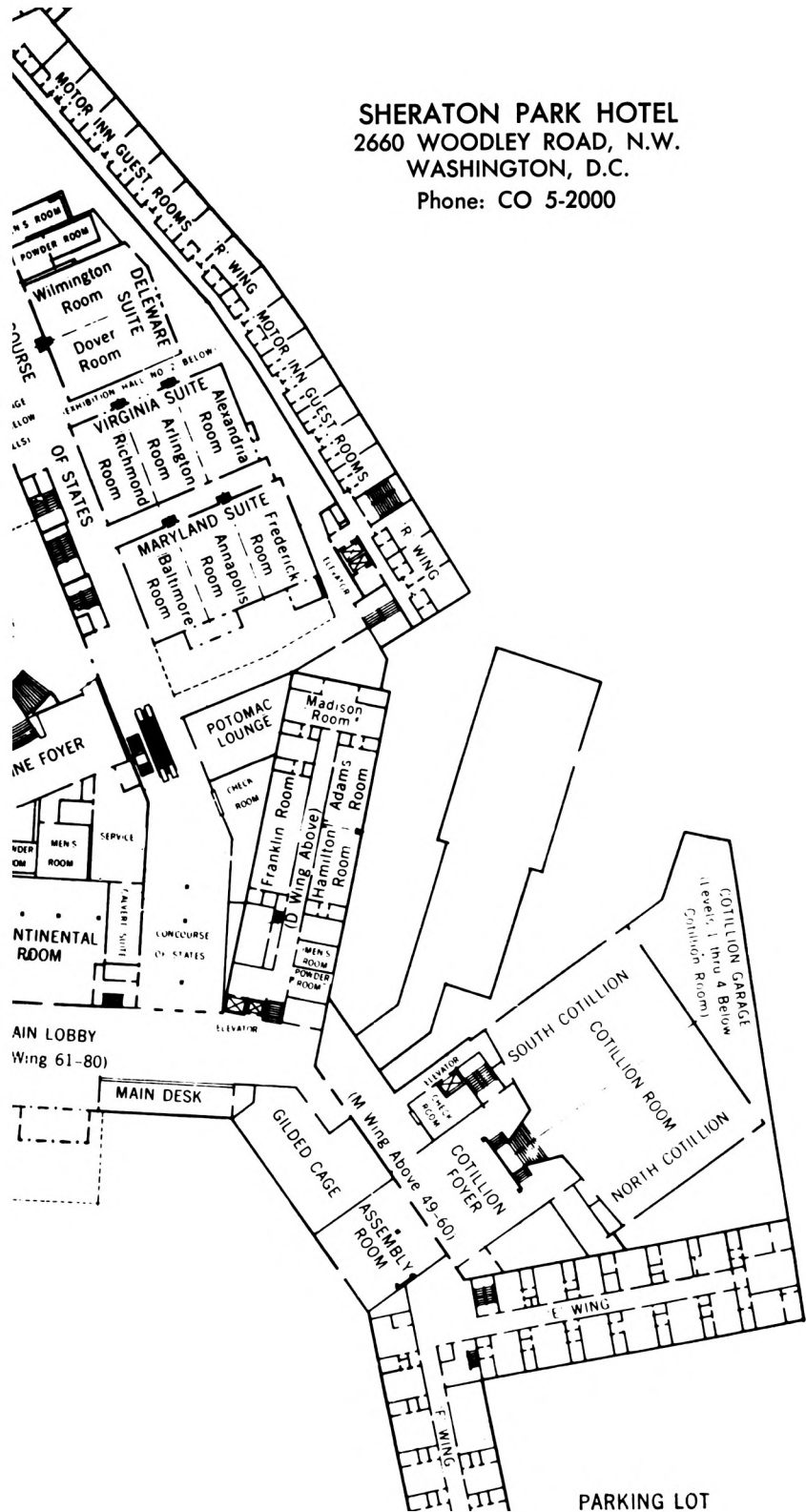

PARKING LOT

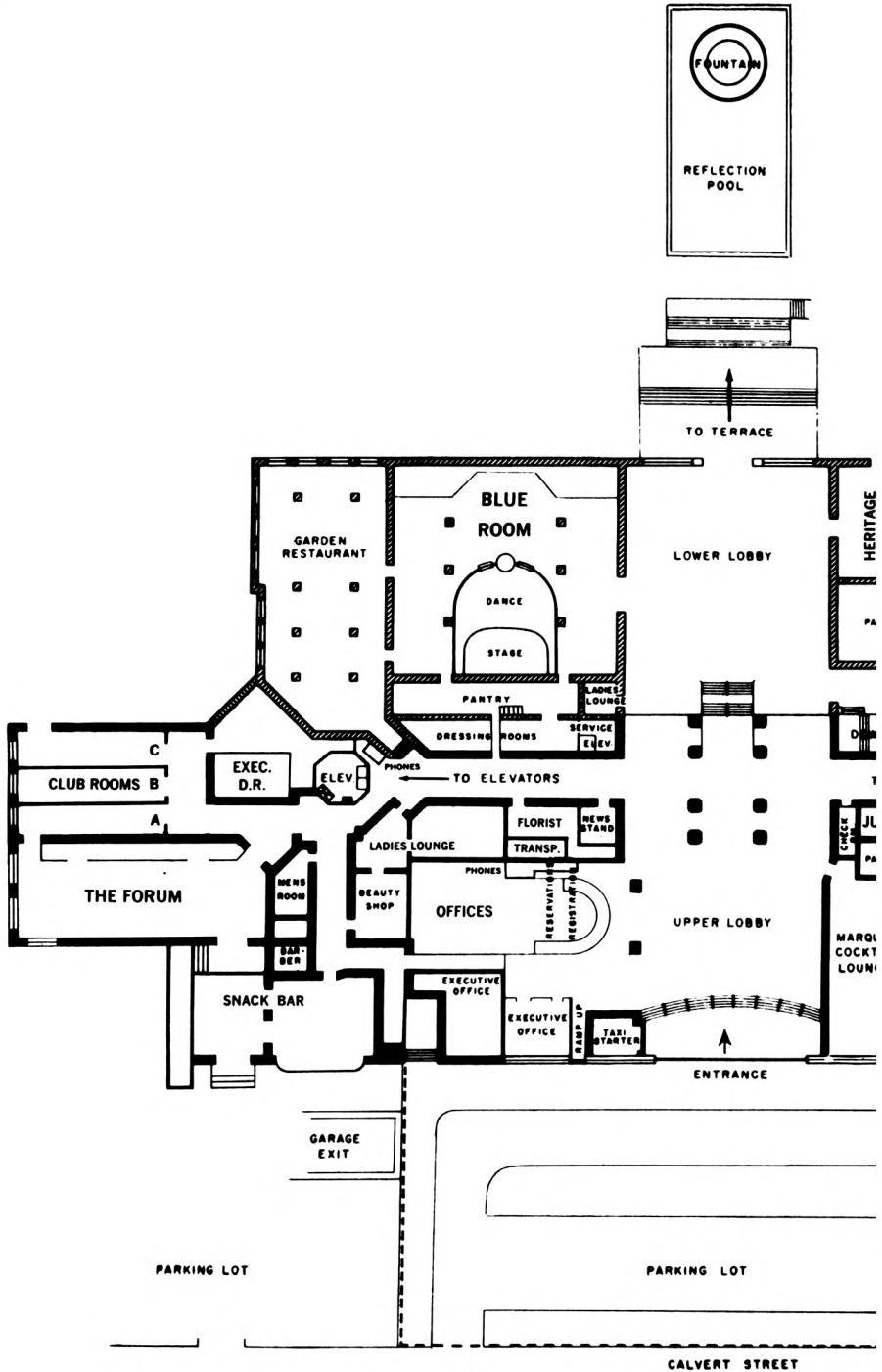



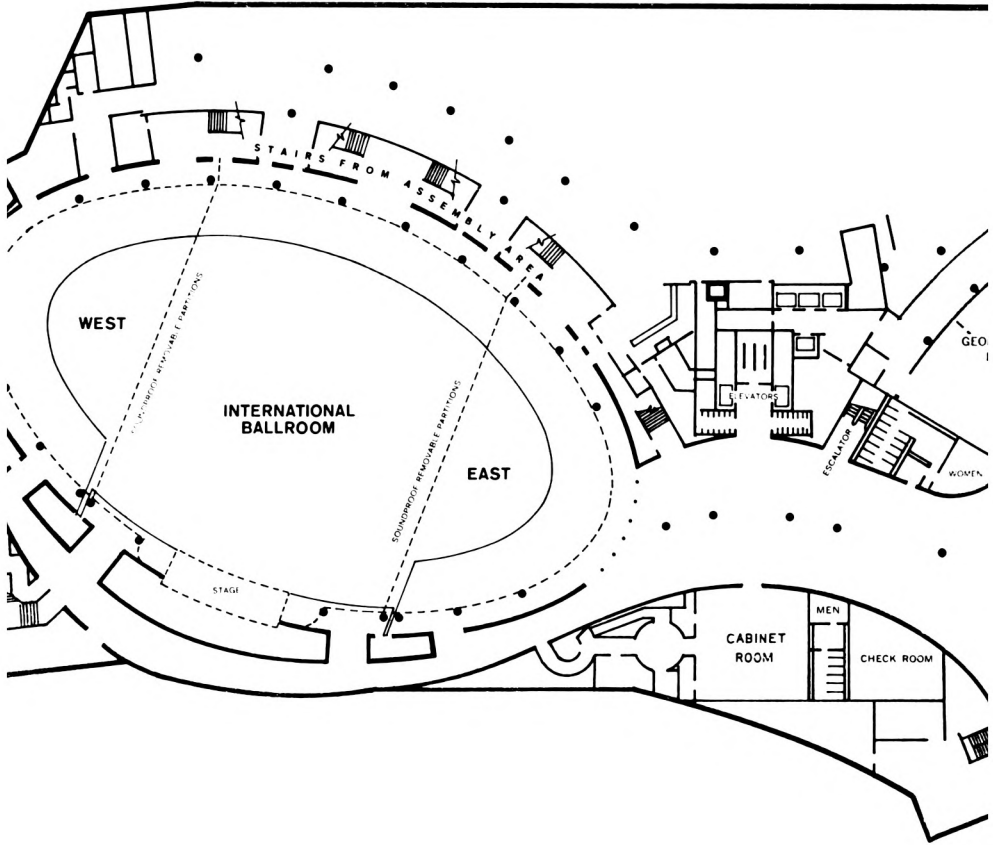

WASHINGTON HILTON HOTEL  
1919 Connecticut Avenue  
Phone: 483-3000

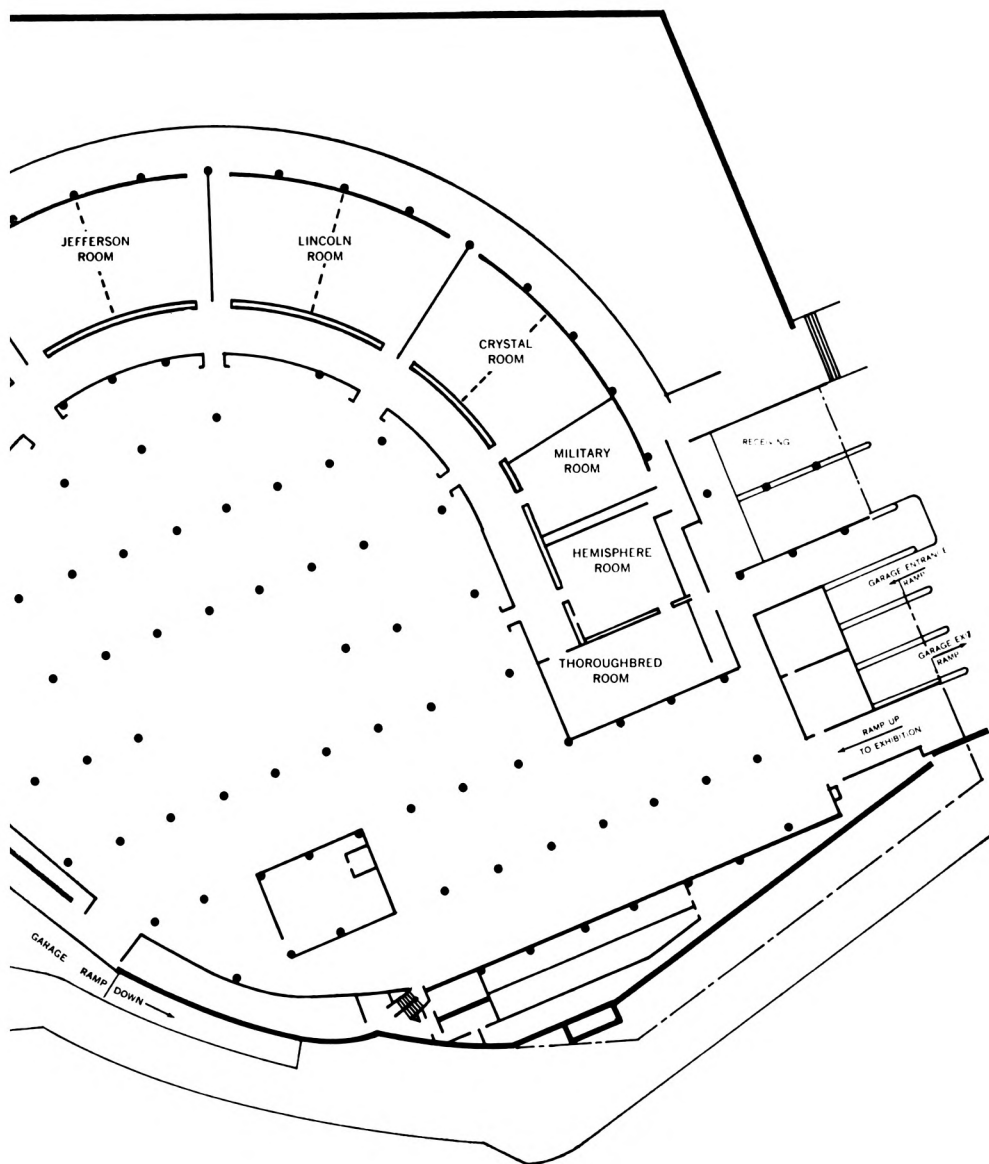

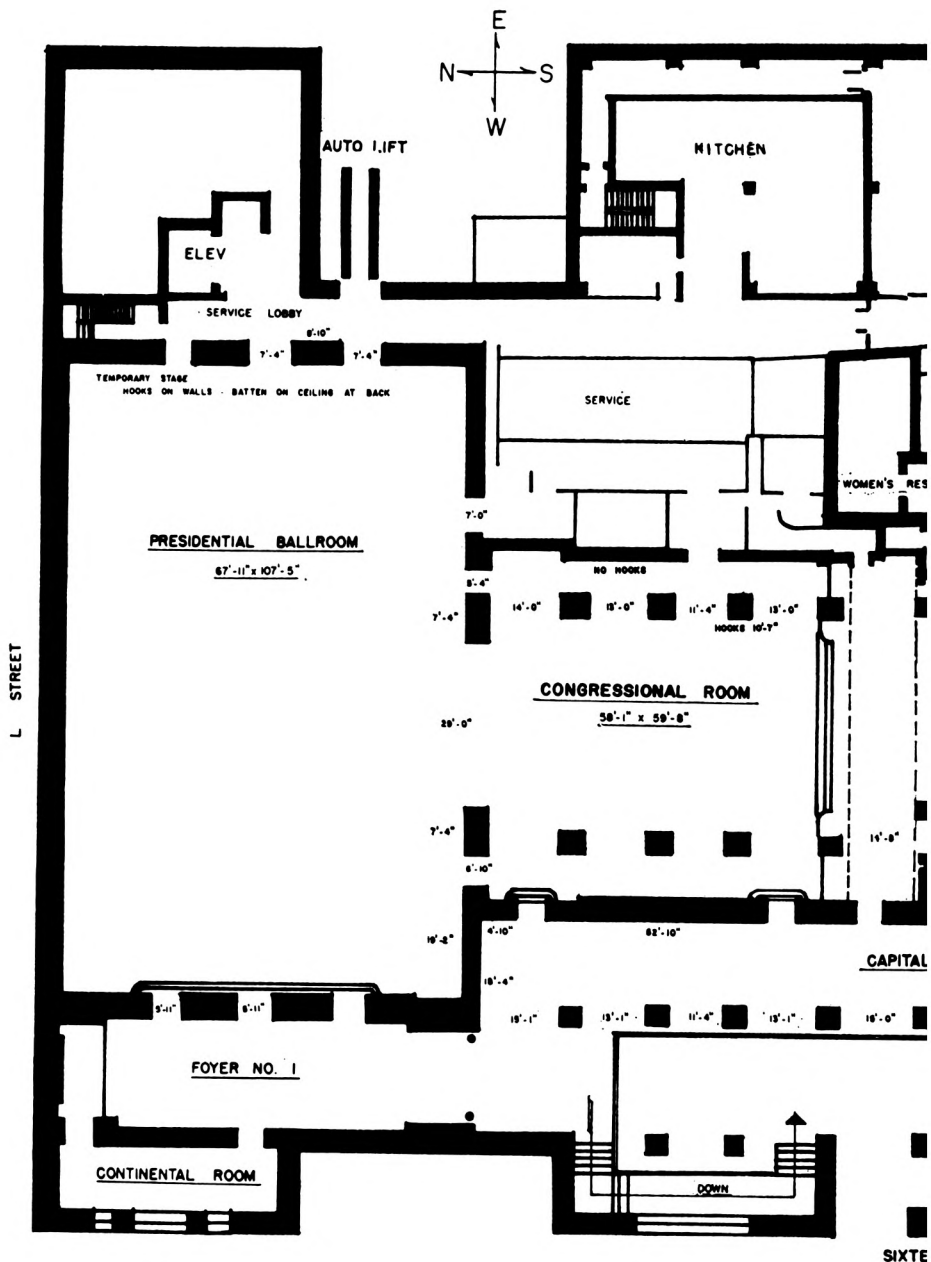

STATLER HILTON 16th & K Sts., N.W. Phone: EX 3-1000





## *Especially Recommended*

### *MARKETING AND ECONOMIC DEVELOPMENT: Readings in Agribusiness Research*

Edited by Clarence J. Miller. The role of marketing in the development of foreign countries, as well as its changing role in the U.S., is explored by 22 contributors active in the practice of agribusiness, development or market research.

Cloth \$7.95, Paper (Bison Book 367) \$3.25

### *TRANSPORTATION PROBLEMS AND POLICIES IN THE TRANS-MISSOURI WEST*

Edited by Jack R. Davidson and Howard W. Ottoson. Fifteen papers examine the economic aspects of transporting agricultural and manufactured products out of and into the 17 western states, with attention to the effects on interregional competition and on the states' development.

Cloth \$7.95

### *THE MEANING AND MEASUREMENT OF THE NATIONAL INCOME AND OF OTHER SOCIAL ACCOUNTING AGGREGATES*

By Edgar Z. Palmer. "Clear-cut analyses of various facets of an exceedingly complex subject . . . thoroughly researched, carefully footnoted"—*Business in Nebraska*.

Cloth \$10.95

### *METHODS FOR LAND ECONOMICS RESEARCH*

Edited by W. L. Gibson, Jr., R. J. Hildreth, and Gene Wunderlich. This reference and text gives young scientists and graduate students a better understanding of the philosophy of inquiry and empirical techniques for analysis of data.

Cloth \$6.50, Paper (Bison Book 352) \$2.40

### *AGRICULTURAL POLICY: Farm Programs and National Welfare*

By Rainer Schickele. "Students will be grateful for Schickele's historical account of government farm programs, most of which are the foundation of existing programs"—*Agricultural History*.

Paper (Bison Book 198) \$1.75



University of  
Nebraska Press  
Lincoln 68508

